



सत्यमेव जयते

File No: EC/SEIAA/2025-26/3926/2025

Government of India
Ministry of Environment, Forest and Climate Change
(Issued by the State Environment Impact Assessment
Authority(SEIAA), JHARKHAND)



Dated: 16/10/2025



To,

M/S GANPATI STONE MINERALS
M/S GANPATI STONE MINERALS
254, DIPUGARAH, HOUSING COLONY, VIKASH NAGAR, HAZARIBAGH, JHARKHAND,
825301
stonebhelwara@gmail.com

Subject: Grant of Terms of Reference under the provision of the EIA Notification 2006-regarding.

Sir/Madam,

This is in reference to your application for Grant of Terms of Reference under the provision of the EIA Notification 2006-regarding in respect of project "Bhelwara Stone Deposit" Project (Area 4.04 ACRES / 1.634 HA.) at Village/Mauza- Bhelwara, Thana No.-185, P.S + Anchal- Vishnugarh, District- Hazaribagh, State- Jharkhand submitted to Ministry vide proposal number SIA/JH/MIN/545312/2025 dated 04/09/2025.

2. The particulars of the proposal are as below:

(i) TOR Identification No.	TO25B0108JH5977404N
(ii) File No.	EC/SEIAA/2025-26/3926/2025
(iii) Clearance Type	TOR
(iv) Category	B1
(v) Project/Activity Included Schedule No.	1(a) Mining of minerals Bhelwara Stone Deposit" Project (Area 4.04 ACRES / 1.634 HA.) at Village/Mauza- Bhelwara, Thana No.-185, P.S + Anchal- Vishnugarh, District- Hazaribagh, State- Jharkhand
(vii) Name of Project	M/S GANPATI STONE MINERALS HAZARIBAGH, JHARKHAND
(viii) Name of Company/Organization	SEIAA
(ix) Location of Project (District, State)	no
(x) Issuing Authority	no
(xi) Applicability of General Conditions	no
(xii) Applicability of Specific Conditions	no

Plot/Survey Khasra Nos.: Plot No.- 290(P) , 292(P) , 293 , 296 & 297(P)

3. In view of the particulars given in the Para 1 above, the project proposal interalia including Form-1(Part A and B) were submitted to the Ministry for an appraisal by the State Environment Impact Assessment Authority(SEIAA) Appraisal Committee (SEIAA) in the Ministry under the provision of EIA notification 2006 and its subsequent amendments.
4. The above-mentioned proposal has been considered by State Environment Impact Assessment Authority(SEIAA) Appraisal Committee of SEIAA in the meeting held on 24/09/2025. The minutes of the meeting and all the Application and documents submitted [(viz. Form-1 Part A, Part B, Part C EIA, EMP)] are available on PARIVESH portal which can be accessed by scanning the QR Code above.
5. The brief about configuration of plant/equipment, products and byproducts and salient features of the project along with environment settings, as submitted by the Project proponent in Form-1 (Part A, B and C)/EIA & EMP Reports/presented during SEIAA are annexed to this EC as Annexure (1).
6. The SEIAA, in its meeting held on 24/09/2025, based on information & clarifications provided by the project proponent and after detailed deliberations recommended the proposal for grant of Terms of Reference under the provision of EIA Notification, 2006 and as amended thereof subject to stipulation of specific and general conditions as detailed in Annexure (2).
7. The SEIAA has examined the proposal in accordance with the Environment Impact Assessment (EIA) Notification, 2006 & further amendments thereto and after accepting the recommendations of the State Environment Impact Assessment Authority(SEIAA) Appraisal Committee hereby decided to grant Terms of Reference for instant proposal of M/s. M/S GANPATI STONE MINERALS under the provisions of EIA Notification, 2006 and as amended thereof.
8. The Ministry reserves the right to stipulate additional conditions, if found necessary.
9. The Terms of Reference to the aforementioned project is under provisions of EIA Notification, 2006. It does not tantamount to approvals/consent/permissions etc. required to be obtained under any other Act/Rule/regulation. The Project Proponent is under obligation to obtain approvals /clearances under any other Acts/ Regulations or Statutes, as applicable, to the project.
10. This issues with the approval of the Competent Authority.

Copy To

N/A

Annexure 1

Standard Terms of Reference for (Mining of minerals)

1.

S. No	Terms of Reference
1.1	Year-wise production details since 1994 should be given, clearly stating the highest production achieved in any one year prior to 1994. It may also be categorically informed whether there had been any increase in production after the EIA Notification 1994 came into force, w.r.t. the highest production achieved prior to 1994
1.2	A copy of the document in support of the fact that the Proponent is the rightful lessee of the mine should be given
1.3	All documents including approved mine plan, EIA and Public Hearing should be compatible with one another in terms of the mine lease area, production levels, waste generation and its management, mining technology etc. and should be in the name of the lessee

S. No	Terms of Reference
1.4	All corner coordinates of the mine lease area, superimposed on a High Resolution Imagery/ toposheet, topographic sheet, geomorphology and geology of the areashould be provided. Such an Imagery of the proposed area should clearly show the land use and other ecological features of the study area (core and buffer zone)
1.5	Information should be provided in Survey of India Toposheet in 1:50,000 scale indicating geological map of the area, geomorphology of land forms of the area, existing minerals and mining history of the area, important water bodies, streams and rivers and soil characteristics

Additional Terms of Reference

N/A

Annexure 2

Details of Products & By-products

Name of the product /By-product	Product / By-product	Quantity	Unit	Mode of Transport / Transmission	Remarks (eg. CAS number)
Stone	Stone	174202	Tons per Annum (TPA)	Road	NA

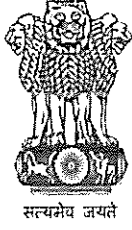

State Level Environment Impact Assessment Authority, Jharkhand

Nursery Complex, Near Dhurwa Bus Stand, P.O+P.S-Dhurwa, Ranchi, Jharkhand-834 004

E-mail: msseiaa.jhk@gmail.com / website: www.jseiaa.in

Letter No.- EC/SEIAA/2025-26/3926/2025/

Ranchi, Date :

To: M/s Ganpati Stone Minerals,
Partners : 1. Shri Sakal Prasad Mehta 2. Shri Ranjeet Kumar
3. Shri Sandeep Kumar 4. Shri Kuleshwar Prasad Mehta
5. Shri Gobind Prasad Mehta 6. Shri Indradev Mahto
At Housing Colony, Vikash Nagar,
District : Hazaribagh, Jharkhand.

Sub: Prescribing of ToR to “Bhelwara Stone Deposit of M/s Ganpati Stone Minerals at Mouza : Bhelwara, Thana & Anchal : Vishnugarh, Thana no. : 185, District : Hazaribagh, Jharkhand (1.634 Ha)” (Proposal No. : SIA/JH/MIN/545312/2025) – regarding.

Ref: Your application no. Nil, dated – 04.09.2025.

Sir,

It is in reference to the project to “Bhelwara Stone Deposit of M/s Ganpati Stone Minerals at Mouza : Bhelwara, Thana & Anchal : Vishnugarh, Thana no. : 185, District : Hazaribagh, Jharkhand (1.634 Ha)” along with the application in the prescribed format (Form-1) and a copy of the pre-feasibility report and approved mine plan to prescribe the ToRs for undertaking detailed EIA study for the purpose of obtaining environmental clearance under the provisions of the EIA Notification, 2006 in respect of the above mentioned project.

This is a new project which has been taken for appraisal on 12.09.2025.

Project Sector: 1(a) Mining of Minerals, Category: B1.

Application for Terms of Reference (ToR) as per EIA Notification, 2006.

ToR Application for: Boulder Stone:64519 Cum Per Annum /174202Tonnes Per Annum.

PROJECT and LOCATION Details:

Sl.	Parameter	Details
1	Project Name	: Bhelwara Stone Deposit
2	Lessee:	: M/S Ganpati Stone Minerals Partner- Shri Sakal Prasad Mehta
3	Lease Address	: Mauza- Bhelwara, Thana No.-185,Anchal- Vishnugarh, District- Hazaribagh, Jharkhand

MS

B

SP

4	Lease Area	:	Ha:1.634 ha	Acres:4.04Acres
5	Cluster Details	:	Yes, the total cluster area of this project is (14.47 acres /5.858 hectares) which is more than 5.0 Ha.	
6	Type of Land	:	Non-Forest – Rayati Land	
7	Project Cost	:	50.0 Lakhs	
8	EMP Budget	:	Capital: 9.02 Lakhs	Recurring: 6.06 Lakh / year
9	New or Expansion	:	New Project	
10	Mineable Reserves	:	304040 Cum/820908Tonnes	
11	Mine Life	:	05 years(4 Years 11 Months)	Lease Period: 4 Years 11 Months
12	Man power	:	17	
13	Water Requirement	:	9.83 KLD= 0.17 KLD (Drinking & Domestic Uses) + 6.66 (Plantation) KLD + 3.0 KLD (Dust Suppression).	
14	Water Source	:	From Nearby villages by private water tankers (Nala at 68 m).	
15	DG Set / power	:	60 KVA	
16	Crusher	:	Not Present	
17	Nearest Water Body	:	Siwane Nadi, approx. 2.4 Km towards South.	
18	Nearest Habitation	:	Murumatu, approx. 510 m towards NW Bhelwara, approx. 2.9 Km towards ENE Holang, approx. 1.3 Km towards NNE	
19	Nearest Rail Station	:	Hazaribagh Railway Station, approx. 30.6 Km towards WSW.	
20	Nearest Air Port	:	Birsamunda Airport, Ranchi, approx. 83.4 Km towards SW.	
21	Nearest Forest	:	Tati Jhariya PF, approx. 1.2 Km towards WSW Bhelwara PF, approx. 3.2 Km towards ENE Murgaon PF, approx. 6.8 Km towards East Golgo PF, approx. 5.9 Km towards NE Kolhu PF, approx. 6.3 Km towards NE Kharna PF, approx. 9.03 Km towards NE Godhya PF, approx. 4.9 Km towards WNW Ghughuliya PF, approx. 5.08 Km towards NW Jharpo PF, approx. 9.3Km towards NW Unnamed (PF), Approx. 9.2 Km towards NNW Unnamed (RF), Approx. 9.06 Km towards NNE	
22	Road & Highways	:	NH 522 (Hazaribagh- Bagodar Marg), Approx. 1.8 Km towards NNW	
23	Interstate Boundary	:	Nil	
24	Approach Road	:	Road towards Murumatu village, approx. 300 m towards NE direction.	
25	Monitoring Date	:	1 st March,2025 to 31 st May,2025	

rdg

D
/

SP

CO-ORDINATES

1	Latitude	From 24° 24' 55.656"N	To 24° 25' 0.000" N
2	Longitude	From 85° 25' 16.526"E	To 85° 25' 21.737" E

LAND DETAILS

Khata no.	Plot no.
68	290 (P) & 293
73	292 (P) & 296
58	297 (P)

STATUTORY CLEARANCES

1	LOI / Lease docs	:	The Letter of Intent (LoI) has been issued by District Mining Officer, Hazaribag vide letter no. 1489/Khanan, dated 23.12.2024.
2	CO	:	The CO, Vishnugarh vide letter no. 916, dated 19.07.2024 has mentioned the plot no. of the project is not recorded as "Jungle-Jhari" in R.S. Khatiyar & Register II. During the appraisal it was seen from the KML that Seasonal Nala at a distance of 68 meters from mining lease area.
3	DMO Cluster	:	DMO, Hazaribag vide memo no. 887/Khanan, dated 17.07.2025 certified that 02 other mining lease area (5.87 Acre & 4.56 Acre) exists within 500 meters radius from proposed project site and total area is 14.47 Acre.
4	DFO Wild Life	:	DFO, Wildlife Division, Hazaribag vide letter no. 1635, dated 02.09.2025 certified that the proposed project site is outside Eco Sensitive Zone of Hazaribag Wildlife Sanctuary.
5	DFO Territorial	:	Divisional Forest Officer, Hazaribag East Forest Division vide letter no. 2005, dated 16.08.2024 certified that the distance of reserved / protected forest is more than 250 meters from proposed project site.
6	DSR	:	This project is mentioned in approved DSR of Hazaribag District (Page no. 145, Sl. no. 23).
7	Gram Sabha	:	Gram Sabha conducted on 25.08.2024.
8	Mine Plan	:	Approved by DMO, Hazaribag vide Letter No. 888/Mining, dated







	Approval	17.07.2025.
9	Qualified Person	: Shri Vidya Bhushan Mishra was present in the meeting and affirmed that the mine plan has been prepared by him.

Working Details

1	Mining Method	: Opencast Method, Semi-Mechanized Mine, Wagon Drilling & Control Blasting will be deployed.
2	Quarry Area	: 1.119 ha.
3	Waste Generation	: 5 years-49628 cum waste
4	Stripping Ratio	: 1:0.06
5	Working Days	: 300
6	Bench: size & No	: 6m x 6m
7	Elevation of Mine	: 530-519m AMSL
8	Ground Level Elevation	: 519m AMSL
9	Ultimate Working Depth	: 494 m AMSL
10	Water Table	: 480 m AMSL
11	Topography of Mine	: Undulating small hillocks
12	Explosive Requirement	: 21.26MT/Kg
13	Diesel/Fuel requirement	: 496Litres/day

Production Details

Year	Production of stone in Cum	Production of stone in Tonnes	Total Waste in Cum
1st	57747	155916	22729
2nd	58781	158709	4282
3rd	61321	165566	3227
4th	61627	166392	14294
5th	64519	174202	5096
Total	303994	820785	49628

ref

D
/

SP

Land Use

LAND USE PATTERN			
Pattern of Utilization	Existing Land use (Ha)	At the end of plan period (Ha)	At Conceptual period (Ha)
Quarry	0.0	1.119	1.119 (0.087 ha area shall be backfilled, 0.612 ha area shall be left as water reservoir and 0.420 ha left as dead benches).
Waste Dump	Nil	Nil (waste dump to be removed and backfilled)	Nil (waste dump to be removed and backfilled)
Road	Nil	0.00	0.00
Safety Zone Plantation	Nil	0.515	0.515
Total	0.00	1.634	1.634
Unused Area	1.634	0.0	0.0
Total Lease Area	1.634	1.634	1.634

**ENVIRONMENT MANAGEMENT
Green Belt Development**

	Area in Ha	No. of Plantation	1 st Year Plantation	2 nd Year Plantation	3 rd Year Plantation	4 th Year Plantation	5 th Year Plantation
Area in safety Zone	0.515	824	824				
Backfilled area	0.087	139	139				
Dead Benches	0.420	672	672				
Approach Road 294m	-	588	588				
	Total	2223	2223				

Nursing & Protection

10% of the total green belt proposed (222Plantation) will be dedicated to “Ek Ped Maa ke Nam”.

MAA

D

SP

- Gabion Plantation work in the safety zone (7.5 m width around the proposed lease boundary) and on either side of approach road in two rows with the spacing of 3x3 m with suitable species such as timber & fruit bearing etc. will be done in first year of operation. Maintenance work such as h/w, mortality replacement, protection and watering shall be undertaken for the life of mine as per norms and schedule issued by PCCF, Development, Department of Forest, Environment & Climate Change, Govt. of Jharkhand. Records of same to be maintained and will be submitted with compliance report.

MONITORING LOCATION (1ST OF MARCH 2025 to 31ST OF MAY 2025)

AIR MONITORING LOCATION MAP			
SL. No.	Location	DISTANCE AND DIRECTION	Co-ordinate
AAQ1	Project Site	-	24° 0'47.98"N 85°38'23.52"E
AAQ2	Jharia	1.93 km towards NW	24° 1'29.56"N 85°37'25.92"E
AAQ3	Hanuman Temple, Holang	0.98 km towards North	24° 1'24.10"N 85°38'17.80"E
AAQ4	Titijharia Block office	1.36 km towards WNW	24° 1'1.45"N 85°37'32.22"E
AAQ5	Palmo	3.60 km towards SSE	23°59'6.84"N 85°39'31.72"E
AAQ6	Bhelwara	1.28 km towards SE	24° 0'21.96"N 85°39'1.58"E
AAQ7	Temple Behradih	1.96 km towards ENE	24° 0'54.87"N 85°39'34.59"E
AAQ8	School, Masurutari	5.36 km towards ESE	23°59'59.67"N 85°41'28.03"E
NOISE MONITORING LOCATION MAP			
NQ1	Project Site	-	24° 0'47.98"N 85°38'23.52"E
NQ2	Jharia	1.93 km towards NW	24° 1'29.56"N 85°37'25.92"E
NQ3	Hanuman Temple, Holang	0.98 km towards North	24° 1'24.10"N 85°38'17.80"E
NQ4	Titijharia Block office	1.36 km towards WNW	24° 1'1.45"N 85°37'32.22"E
NQ5	Palmo	3.60 km towards SSE	23°59'6.84"N 85°39'31.72"E

MA

D
X

SP

NQ6	Bhelwara	1.28 km towards SE	24° 0'21.96"N 85°39'1.58"E
NQ7	Temple Behradih	1.96 km towards ENE	24° 0'54.87"N 85°39'34.59"E
NQ8	School, Masurutari	5.36 km towards ESE	23°59'59.67"N 85°41'28.03"E

GROUND WATER MONITORING LOCATION MAP

GW1	Murumatu	0.48 km towards WNW	24° 0'54.89"N 85°38'2.79"E
GW2	Jharia	1.93 km towards NW	24° 1'29.56"N 85°37'25.92"E
GW3	Hanuman Temple, Holang	0.98 km towards North	24° 1'24.10"N 85°38'17.80"E
GW4	Titijharia Block office	1.36 km towards WNW	24° 1'1.45"N 85°37'32.22"E
GW5	Palmo	3.60 km towards SSE	23°59'6.84"N 85°39'31.72"E
GW6	Bhelwara	1.28 km towards SE	24° 0'21.96"N 85°39'1.58"E
GW7	Temple Behradih	1.96 km towards ENE	24° 0'54.87"N 85°39'34.59"E
GW8	School, Masurutari	5.36 km towards ESE	23°59'59.67"N 85°41'28.03"E

SOIL MONITORING LOCATION MAP

SQ1	Project Site	-	24° 0'47.98"N 85°38'23.52"E
SQ2	Jharia	1.93 km towards NW	24° 1'29.56"N 85°37'25.92"E
SQ3	Hanuman Temple, Holang	0.98 km towards North	24° 1'24.10"N 85°38'17.80"E
SQ4	Titijharia Block office	1.36 km towards WNW	24° 1'1.45"N 85°37'32.22"E
SQ5	Palmo	3.60 km towards SSE	23°59'6.84"N 85°39'31.72"E
SQ6	Bhelwara	1.28 km towards SE	24° 0'21.96"N 85°39'1.58"E
SQ7	Temple Behradih	1.96 km towards ENE	24° 0'54.87"N 85°39'34.59"E
SQ8	School, Masurutari	5.36 km towards ESE	23°59'59.67"N 85°41'28.03"E

SAJ

D
/

Sp

SURFACE WATER MONITORING LOCATION MAP			
SW1	Nala	Near Project site, approx. 20 meters	24° 0'52.44"N 85°38'20.75"E
SW2	Pond near Jharia	1.40 km towards NW	24° 1'25.44"N 85°37'47.54"E
SW3	Siwane River (Up Stream)	2.37 km towards SSE	23°59'34.44"N 85°38'54.20"E
SW4	Siwane River (Down - Stream)	2.44 km towards SE	23°59'38.47"N 85°39'8.52"E
SW5	Pond near Murki	3.39 km towards SW	23°59'17.88"N 85°37'11.99"E

Waste Management

In this applied lease area, the stone deposit is covered with 2m layer of intermixed gritty soil which considered as over burden. The recovery of stone is about 95%, thus intercalated waste of only 5% shall be generate from this mine. It has been calculated that total 49628 cum in-situ waste shall be generated during this plan period. The 50% of waste generated during the plan period i.e. 24814 cum (Insitu) shall be utilized for approach & haul road maintenance. The rest waste material (50%) i.e. 24814cum insitu 31017.38 cum loose & 26364.77cum compact waste shall be temporarily dumped in southern side of the applied lease area, up to third year & during the fourth & fifth year the generated waste and waste materials of past dumping shall be removed and used for backfilling of exhausted part of the quarry in north western part of the area and it will cover 0.087ha area.

Quantity of HSD/ Fuel consumption per day of Bhelwara Stone Deposit

S. No	Machine	Details of fuel (Diesel) requirements	Consumption of Diesel (in liters/day.)
1	Wagon Drill	Number of Machine=1 Diesel consumption in one shift working. (i.e- 10 liters) =1*8*10=80liters	80liters
2	Excavator	Number of Machine=1 Diesel consumption in one shift working. (i.e- 07litre/hr) =1*8*7=56 liters	56 liters
3	Tippers	Number of Tippers=02 Diesel consumption in one shift working. (i.e- 4ltr/hr.) =01*10*4=80	80 liters
4	DG Set	Number of DG Set =1(60 KVA) Diesel consumption by one in one shift	160 liters

MS

D
/

Sp

		working.(i.e-16 liter/hr.) =1*10*16=160 liters	
5	Water Sprinkler	Number of Sprinkler=01 Diesel consumption by Sprinkler in one shift working (i.e-2ltr/hr.) =1*10*2=20 liters.	20 liters
6	Extra	Transport vehicle, super vision vehicle, maintenance vehicle	100 liters
Total			496

PROJECT COST:

S.No	Particular	Capital Cost (in Lakhs)	Recurring Cost (in Lakhs)
1	Lease Expense	14	0
2	Mining and Machinery	10	2
3	Cost of infrastructure	8	0.5
4	Employment	16	0
5	Misellaneous	2	0
TOTAL		50	2.5

Environment Management Plan:

S.NO	Particulars	Budget Provisions (Lakh)	
		Capital Cost (In Lakh)	Recurring cost (In Lakh)
A)Site Facilities			
1	a) Water sprinkling facility with solar pump / diesel pump b) Cost of Water Rs. 500/Tanker/day (Capacity 5KL x 2 No.) (500X 2 X 300)	1.0	3.00
2.	Garland Drains and Settling Tanks (10m x 02 m x 03m x 2No.)	0.75	0.15

raj

D
+

Sp

3	Road Development and Maintenance (Road length approx.300m, Width 5.0 mt.)	1.0	0.5
4	Plantation over the periphery of the project (2223 saplings). 2223*40= 0.89 Lakh Tree Guard: 2223*100=2.22 Lakhs	3.11	1.24
5	PUC certification of vehicles and maintenance	-	0.10
Sub Total(A)		5.86	4.99
B)Labor Welfare			
1	Drinking Water Facility and rest shelter (10X20 m) with solar light	1.0	0.10
2	Toilets 2 nos. (Rs 25000 x 2)	0.50	0.05
3	Occupational health checkup in a year for 17 workers (@twice/year) @200*2*17 and onsite first aid set-up	0.07	0.05
4	Provision of PPEs (helmets, safety shoes, safety glasses, gloves etc. (17 x 3000)	0.51	0.10
5	Vocational training on mining methods and safe work practices (@twice/year)@ 250 x 2 x 17)	-	0.09
Sub Total(B)		2.08	0.39
C)Emergency Rescue Plan			
1	Fire Extinguishers (1 Nos.) @ 50000 / firefighting and, first aid @ 2000 per kit	0.50	0.01
2	Safety signage and warning boards like sirens, red flags, cones etc.	0.50	0.05
Sub Total(C)		1.0	0.06
D)Solid Waste Management			
1	a) Bins 2 Nos. @ Rs. 1500 each	0.03	0.05
	b) Pit and Composting	0.05	
Sub Total(D)		0.08	0.05
E)Monitoring Program			
1	a) Ambient Air Quality	-	0.20
	b) Water Quality	-	0.20
	c) Noise Quality	-	0.07
	d) Soil Quality	-	0.10
Sub Total(E)		-	0.57
Grand Total(A+B+C+D+E+F)		9.02	6.06

mg

D
+

Sp

Organization Structure

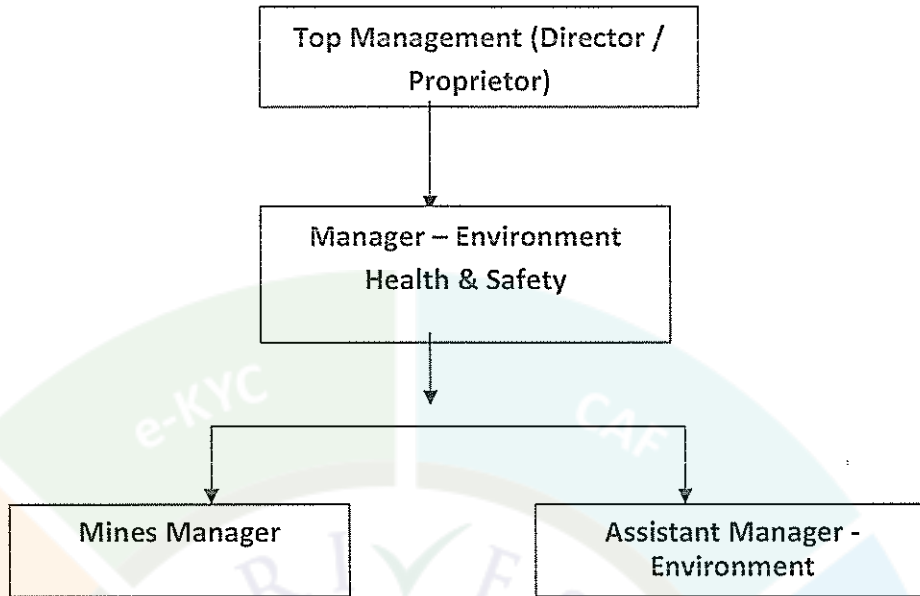

S. No.	Designation	Proposed responsibility
1	Top Management (Director / Proprietor)	Overall, in-charge of operation of environment management facilities; Ensuring legal compliance by properly undertaking activities as laid down by various regulatory agencies from time to time and interacting with the same.
2	Manager – Environment Health & Safety	<ul style="list-style-type: none"> • Interaction with Environmental Consultant. • Scheduling regular health check-up of the employee. • Submission of Monitoring Report as per Schedule • Environment Budget and sanctions.
4	Mine Manager	<ul style="list-style-type: none"> • Execution of Greenbelt development, Environmental Monitoring execution activities near site as per CSR and working procedure framed out by EHS officer. • Drilling and blasting supervision. • Supervision of Slope stability and mining operations
3	Assistant Manager – Environment	<ul style="list-style-type: none"> • Implementation of EMP • Allotment of daily job • Field visit • Liaison with MOEF&CC/SPCB

Water Quality Management

- Mining is planned to above the ground water table. In case any intersection is likely, mining activities will be stopped 2m above the Ground Water Table.

[Handwritten signature]

[Handwritten signature]

[Handwritten signature]

- The rain water during rainy season will be collected in a pit and shall be used for dust suppression and plantation. Excess water, if any shall be discharged in natural stream after settling of suspended particles in the pit. Pump having required capacity will be installed to lift accumulated rain water from working pit and pumped to the settling tank.
- Garland drain shall be made around the Waste dump and the rain water shall be collected in garland drain and allowed to settle in a small pit for settling suspended particles before allowing discharge to natural drainage system. Check Pits and Retainer walls shall be constructed to prevent water flowing into the lease area from outside or from inside the lease area to the outside
- For domestic waste water Septic Tank with Soak Pit shall be provided, discharge from Soak Pit, if any shall be used for plantation.
- It shall be ensured that quality of drinking water for the worker is hygienic and good sanitation system shall be made available.

Air Quality Management

- Dust extractor or wet drilling shall be followed to control dust at source of emission during drilling.
- Sharp drill bits will be used for drilling and regrinding will be done periodically to reduce the dust generation.
- Controlled blasting to reduce dust emission and reduction in NOx emission
- All machineries and transport vehicles shall be properly maintained and pollution check will be done once in a year to keep the emissions from machineries and vehicle under control. Records for same to be maintained.
- Water sprinkling will be done on haul road to control emission of dust while transporting minerals and waste. Provision for water spray by tankers on 'kaccha' road shall be done.
- Water sprinkling at loading area shall be done
- Use of personal protective equipment like dust mask etc. shall be put in practice
- Ambient air pollution monitoring shall be carried out every six months.

RISK ASSESSMENT

The hazard identification and risk analysis is done using qualitative method:

Probability/Likelihood of Occurrence of Hazard

Likelihood Level	Probability	Description
L5	Very Unlikely	Has not occurred/reported within last 5 years.
L4	Remote / Moderate	May occur if conditions exist. Has occurred within last 3 years.
L3	Occasional	Likely to occur if conditions exist. Has occurred within last 2 years.
L2	Probable	Very likely to occur. Has occurred within last year.

NAJ

D
/

Sp

L1	Frequent	Almost certain to occur. Has occurred more than one within last year.
----	----------	---

Severity/Impact Intensity

Severity Level	Severity	Description
C1	Catastrophic	May commonly cause death or major system loss, There by requiring immediate cessation of the unsafe activity or operation.
C2	Major	May commonly cause severe injury or illness or major system damage thereby requiring immediate corrective action.
C3	Moderate	Minor injury to personnel or environment
C4	Minor	Minor damage but does not cause injury to personnel
C5	Insignificant	May result in no, or less minor, illness, injury or system damage

Risk Assessment Chart (Qualitative Method)

Risk Rank (Likelihood x Consequence)	L5 (Very Unlikely)	L4 (Remote)	L3 (Occasional)	L2 (Probable)	L1 (Frequent)
C1 (Catastrophic)	5	4	3	2	1
C2 (Major)	10	8	6	4	2
C3 (Moderate)	15	12	9	6	3
C4 (Minor)	20	16	12	8	4
C5 (Insignificant)	25	20	15	10	5

Risk Rating Scale

S. No.	Rating	Scale
1	High Risk	1-4

[Handwritten signature]

[Handwritten signature]

[Handwritten signature]

2	Medium Risk	5-12
3	Low Risk	13-25

Hazard identification & Risk Analysis in Stone mining operation

S. No.	Activity	Hazard	Probability	Severity	Score
1	Temporary Storage of Explosives	Unintended Explosion	Very Unlikely	Catastrophic	5
2	Charging of Explosives	Unwanted Explosion	Very Unlikely	Catastrophic	5
3	Blasting	Hit by fly rock (Bodily Injury)	Occasional	Major	6
4	Drilling	Exposure to Dust	Frequent	Insignificant	5
5	Bench Formation	Fall/Slide/Tripping (Bodily Injury)	Probable	Moderate	6
6	Loading/Unloading	Bodily injury by hitting by loading material, Exposure to Dust	Very Unlikely	Minor	20
7	Transportation	Vehicle Accident, Exposure to Dust	Remote	Minor	16

The risk score lies between 5 to 20. Hence, the risk in stone quarry ranges from Medium to Low-Risk Rank and hence the risk is “Acceptable”

Preventive Measures:

Face Stability

Face instability gives rise to rock falls or slides. Face instability can arise because of adverse geological faulting or poor work methods. Those at greatest risk will be workers engaged in loading material and driving vehicles. To manage the face stability, the following measures will be taken:

- Overall slope angles of benches will be maintained at 45°
- Unmanageable heights are not created
- Loose sides are properly dressed
- No tree, loose stone or debris will be permitted to remain within 3 meters of the edge or side of any excavation (Regulation 106(4) of MMR 1961)
- No undercutting of any face or sides will be permitted so as to cause any overhanging (Regulation 106(5) of MMR 1961)

ndg

D
H

Sp

Drilling Operations

Drilling is common to the mining of stones. The main hazards linked to the drilling operations are:

- Falls from the edge of a bench
- Dust generation during drilling
- Noise Generation due to drilling
- Entrapment in by moving part of the drilling equipment

Falls from the edge of a bench

While the primary hazard is that of the driller falling over the edge of a working or abandoned bench, the risk of minerals or materials falling onto workers at the foot of the face should not be overlooked. A face and bench are a necessary part of a working quarry and therefore it is not possible to remove the hazards associated with them.

While others may need to work at or near the edge of a working bench the person most at risk during the drilling operation is the driller. Others such as the manager of the mine or maintenance personnel, may approach the bench edge during the drilling operation in the event of a breakdown of the drilling equipment.

Control Measures

- It will be ensured that the drilling equipment is suitable for the job.
- The person in charge of the drilling machine is competent to carry out the drilling operation; part of the training includes instructions to always face towards the open edge of the bench so that any inadvertent backward step is away from the edge.
- Provision of portable rail fencing between the drilling operations and the edge of the bench
- Provision to attach a safety line to the drilling rig and provide a harness for the driller to wear.
- Restricted access to the area to all persons except those necessary for the drilling operation.

Dust generation during drilling

The hazard is the inhalation of dust which is created during the drilling operation. Properly applied control measures can substantially reduce the risk to the drill operator

- Wet drilling will be carried out by constantly injecting a jet of water at the drill bit inside the hole, which prevents dust generation
- In case due to any reason, wet drilling is not possible (due to non-availability of water), exhaust/ vacuum system will be provided which removes the dust from the drill hole continuously and discharges the same in a dust collector specially provided for the purpose.
- Drilling machine shall be fitted with dust suppression, collection and disposal arrangement
- Deep wetting of drilling zones will be done by water sprinkling before starting drilling.

ref

D
X

Sp

Noise Generation during drilling

Drilling operations give rise to harmful levels of noise. It is created by both drilling the hole and the operation of the drill rig itself.

The noise levels around drilling equipment will be continuously measured and the risk will be assessed. Unless control measures are in place no-one, except those necessary for the work in hand, will be allowed inside the designated noisy area. In most cases this will be the drill operator.

The risk is highest at older machines. Newer large drilling machines are provided with sound insulated operating cabins which control the noise level within the cabins to acceptable levels. Hence, it will be ensured that newly updated machines will be used for drilling.

Other control measures will include training operators and providing them with ear protection, although the latter should only be seen as an interim precaution until a permanent solution can be found.

Blasting Operations

Most of the accidents from blasting occur due to the projectiles and mainly due to overcharging of the shot holes as a result of certain special features of the local ground.

Flying rocks are encountered during initial and final blasting operations. Noise and dust also generated during blasting. Following control measures should be taken:

- Blast hole geometry shall be properly designed.
- Blast site shall be wetted before and after blasting operations are completed.
- Only optimum quantity of permissible explosives shall be used so that the vibrations do not damage the structures/houses if the quarrying operations are close to human habitation.
- Blasting shall be conducted only during favorable weather conditions and only during the day time and permissible hours.
- While carrying out blasting operations near habitations, wide publicity will be given in the local area through announcement and other available media so that local people become aware of the blasting activities being undertaken in the area and take appropriate precautions.
- The vibrations should be monitored periodically in consultation with the local Mining authorities.

Handling of Explosives

Explosives by virtue of their nature have the potential for the most serious and catastrophic accidents in the mining operations yet the way they are used is an excellent example of how risk assessment is properly applied. For example, persons holding blasters certificate granted by DGMS with proper training in explosive handling and use will be allowed for blasting operations.

- Use of explosives is specialist work. Planning for a round of shots is necessary to ensure that the face is properly surveyed, holes correctly drilled, direction logged, the weight of explosive suitable for good fragmentation and the continuity of the initiator are but a few of the steps necessary to ensure its safe use.

MAJ

D
/

Sp

- Poorly designed shots can result in misfires, early ignition and flying rock.

The storage of the explosives and its transfer to and from the quarry area shall be strictly in accordance with the conditions listed in the permission granted by Explosives Department. Few conditions are listed below:

- Proper and safe storage of explosives in approved and Licensed Magazine
- Proper security system to prevent theft/ pilferage, unauthorized entry into Magazine area and checking authorized persons to prevent carrying of match box, lights, mobile phones, cigarette or Bidi etc. will be put in place.
- Explosives shall be conveyed in special containers
- Explosives and detonators shall not be carried in the same container
- The holes which have been charged with explosives will not be left unattended till blasting is completed.

Health Hazards

Health hazards should be interpreted as being harmful dust and noise which is emitted during surface mining operations. All suitable steps and precautions will be undertaken to ensure minimum health hazard. Provision of use of Personal Protective Equipment (PPE) will be kept. The PPE shall be of good make and quality, wherever possible ISI certified, suitable for the hazard e.g. a dust respirator fitted with the correct filter to capture the particulate hazardous dust and maintained to recommended standards. As personal protective equipment only affords limited protection it will only be used as a last resort and as an interim arrangement until other steps are taken to reduce the risk of personal injury to an acceptable level.

Accident at Site

Identifying the hazards that come along with the presence of vehicles at the workplace (e.g. reversing operations, loading) can cause harm if not properly handled. Among some of the factors that may make vehicle accidents more likely are:

- Rough access roads
- Time pressure
- Inadequate brakes (Possibly from lack of maintenance)
- Carelessly parked vehicles (e.g. being parked on a slope without being adequately secured)
- Untrained drivers
- Overturning vehicles

To avoid such instances, it will be ensured that workers shall be trained and involved in the risk management process and tell them to share their experience regarding what to do, to reduce risk.

Transportation

The usual method of transporting minerals from the working face is by trucks / tippers/dumpers. Large earth moving equipment's are used for loading /transporting large quantity of mineral from a mine. During transportation of minerals in the mining area, utmost care will be taken by the vehicle operator to avoid any accident with any incoming vehicle by keeping sufficient gap between the two vehicles, keep safe distance from the edge of the mine face, avoid any accident

Handwritten signature

Handwritten signature

Handwritten signature

to a worker crossing the haul road and shall maintain low speed. The vehicle operator shall not try to overtake another vehicle.

- Mine road shall be made smooth regularly with a road roller.
- Mine road will be cleaned daily to remove fallen rock/stones for smooth transportation.
- Mine road will be made sufficiently wide to keep two-way traffic.
- Mine roads will be designed as per the specifications given under MMR 1961.
- Regular water sprinkling will be done on mine road and haul road to avoid suspension of dust.
- All transportation within the mine lease area should be carried out directly under the supervision and control of management.
- The vehicles will be maintained in good working condition and checked thoroughly at least once a month by the competent person authorized for the purpose by the management.
- Navigation signs will be provided at each and every turning point up to the main road (wherever required)
- To avoid danger while reversing the vehicles especially at working place/loading points, stopper should be posted to properly guide reversing/spotting operating.
- Only trained drivers will be hired

Undertaking submitted affirming:

- a. Ground water will be used only for domestic purpose and not be used for any mining activities or any other use.
- b. The District Survey Report has been prepared by a competent authority. Project Authorities will abide by any directives issued by any court of law in future.
- c. If any changes are noticed in future regarding the contiguous / cluster area report issued by the mines department, then the applicable laws / rules will be binding on the Project Authorities and all necessary steps will be taken in this regard
- d. The Boundary Pillars of the proposed mine lease area will be maintained properly.
- e. One day post monsoon baseline data related to environment monitoring will be submitted with the first compliance report.
- f. The plantation work will be completed within the first year of operation. Thereafter the same will be maintained up to the Conceptual stage of the Mine.
- g. Sufficient water spray using water tankers will be done for effective dust suppression within the mine lease area and on haul roads.
- h. All the mining machineries / equipment and transport vehicles should be maintained in good condition and annually tested for fitness and PUC and records to be maintained.
- i. If any tree felling than necessary permission shall be taken from the competent authority.
- j. Slope of the Water bodies to be stabilized using gabion plantation created at the end of life of the mine.
- k. Suitable safety protection measures shall be taken around the water bodies to prevent any human or animals falling in to the water bodies created at the end of life of the mine.



1. Personal protective equipments such as clothing, helmet, goggles or other garments or equipments designed to protect from injury or infection will be provided to working personnel.

SEAC, Jharkhand has suggested the ToRs in its 126th meeting held on 09th, 10th, 11th, 12th and 13th September, 2025 in the light of Hon'ble NGT, Principal Bench, New Delhi order dated 13.09.18 and MoEF & CC OM dated 12.12.18 for undertaking detailed EIA / EMP study and SEIAA, Jharkhand has approved the ToRs in its 126th meeting held on 24th & 25th September, 2025.

The TORs prescribed for undertaking detailed EIA study are as follows:

Specific Conditions:

1. In compliance of OM no.F.No. IA3-22/3/2024-IA.III (E-241594) dated 24.07.2024 of MoEF&CC, Govt. of India plantation of saplings shall be carried out in the earmarked green belt area as the part of tree plantation campaign "*Ek Ped Ma Ke Naam*" and the details of the same shall be uploaded in the MeriLiFE Portal (<https://merilife.nic.in>). 10% of the total green belt proposed shall be allocated under this clause.
2. The detailed EMP is to be prepared for the Seasonal Nala existing within an area of 500 meter radius of proposed project boundary. This EMP is to be included in EIA report.
3. This TOR letter is subject to Hon'ble NGT order dated 13.09.2018, order dated : 11.12.2018 and MoEF & CC OM dated : 12.12.2018.
4. Year-wise production details since 1994 should be given, clearly stating the highest production achieved in any one year prior to 1994. It may also be categorically informed whether there had been any increase in production after the EIA Notification 1994 came into force, w.r.t. the highest production achieved prior to 1994.
5. A copy of the document in support of the fact that the Proponent is the rightful lessee of the mine should be given.
6. All documents including approved mine plan, EIA and Public Hearing should be compatible with one another in terms of the mine lease area, production levels, waste generation and its management, mining technology etc. and should be in the name of the lessee.
7. All corner coordinates of the mine lease area, superimposed on a High Resolution Imagery/ toposheet, topographic sheet, geomorphology and geology of the area should be provided. Such an Imagery of the proposed area should clearly show the land use and other ecological features of the study area (core and buffer zone).
8. Information should be provided in Survey of India Toposheet in 1:50,000 scale indicating geological map of the area, geomorphology of land forms of the area, existing minerals and mining history of the area, important water bodies, streams and rivers and soil characteristics.



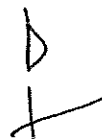



9. Details about the land proposed for mining activities should be given with information as to whether mining conforms to the land use policy of the State; land diversion for mining should have approval from State land use board or the concerned authority.
10. It should be clearly stated whether the proponent Company has a well laid down Environment Policy approved by its Board of Directors? If so, it may be spelt out in the EIA Report with description of the prescribed operating process/procedures to bring into focus any infringement/deviation/ violation of the environmental or forest norms/ conditions? The hierarchical system or administrative order of the Company to deal with the environmental issues and for ensuring compliance with the EC conditions may also be given. The system of reporting of non-compliances / violations of environmental norms to the Board of Directors of the Company and/or shareholders or stakeholders at large, may also be detailed in the EIA Report.
11. Issues relating to Mine Safety, including subsidence study in case of underground mining and slope study in case of open cast mining, blasting study etc. should be detailed. The proposed safeguard measures in each case should also be provided.
12. The study area will comprise of 10 km zone around the mine lease from lease periphery and the data contained in the EIA such as waste generation etc. should be for the life of the mine / lease period.
13. Land use of the study area delineating forest area, agricultural land, grazing land, wildlife sanctuary, national park, migratory routes of fauna, water bodies, human settlements and other ecological features should be indicated. Land use plan of the mine lease area should be prepared to encompass preoperational, operational and post operational phases and submitted. Impact, if any, of change of land use should be given.
14. Details of the land for any Over Burden Dumps outside the mine lease, such as extent of land area, distance from mine lease, its land use, R&R issues, if any, should be given.
15. A Certificate from the Competent Authority in the State Forest Department should be provided, confirming the involvement of forest land, if any, in the project area. In the event of any contrary claim by the Project Proponent regarding the status of forests, the site may be inspected by the State Forest Department along with the Regional Office of the Ministry to ascertain the status of forests, based on which, the Certificate in this regard as mentioned above be issued. In all such cases, it would be desirable for representative of the State Forest Department to assist the Expert Appraisal Committees.
16. Status of forestry clearance for the broken up area and virgin forestland involved in the Project including deposition of net present value (NPV) and compensatory afforestation (CA) should be indicated. A copy of the forestry clearance should also be furnished.
17. Implementation status of recognition of forest rights under the Scheduled Tribes and other Traditional Forest Dwellers (Recognition of Forest Rights) Act, 2006 should be indicated.
18. The vegetation in the RF / PF areas in the study area, with necessary details, should be given.

ary

D
/

Sp

19. A study shall be got done to ascertain the impact of the Mining Project on wildlife of the study area and details furnished. Impact of the project on the wildlife in the surrounding and any other protected area and accordingly, detailed mitigative measures required, should be worked out with cost implications and submitted.
20. Location of National Parks, Sanctuaries, Biosphere Reserves, Wildlife Corridors, Ramsar site Tiger/ Elephant Reserves/(existing as well as proposed), if any, within 10 km of the mine lease should be clearly indicated, supported by a location map duly authenticated by Chief Wildlife Warden. Necessary clearance, as may be applicable to such projects due to proximity of the ecologically sensitive areas as mentioned above, should be obtained from the Standing Committee of National Board of Wildlife and copy furnished.
21. A detailed biological study of the study area [core zone and buffer zone (10 km radius of the periphery of the mine lease)] shall be carried out. Details of flora and fauna, endangered, endemic and RET Species duly authenticated, separately for core and buffer zone should be furnished based on such primary field survey, clearly indicating the Schedule of the fauna present. In case of any scheduled- I fauna found in the study area, the necessary plan along with budgetary provisions for their conservation should be prepared in consultation with State Forest and Wildlife Department and details furnished. Necessary allocation of funds for implementing the same should be made as part of the project cost.
22. Proximity to Areas declared as 'Critically Polluted' or the Project areas likely to come under the 'Aravali Range', (attracting court restrictions for mining operations), should also be indicated and where so required, clearance certifications from the prescribed Authorities, such as the SPCB or State Mining Department should be secured and furnished to the effect that the proposed mining activities could be considered.
23. Similarly, for coastal Projects, A CRZ map duly authenticated by one of the authorized agencies demarcating LTL, HTL, CRZ area, location of the mine lease w.r.t CRZ, coastal features such as mangroves, if any, should be furnished. (Note: The Mining Projects falling under CRZ would also need to obtain approval of the concerned Coastal Zone Management Authority).
24. R&R Plan/compensation details for the Project Affected People (PAP) should be furnished. While preparing the R&R Plan, the relevant State/National Rehabilitation & Resettlement Policy should be kept in view. In respect of SCs /STs and other weaker sections of the society in the study area, a need based sample survey, family-wise, should be undertaken to assess their requirements, and action programmes prepared and submitted accordingly, integrating the sectoral programmes of line departments of the State Government. It may be clearly brought out whether the village(s) located in the mine lease area will be shifted or not. The issues relating to shifting of village(s) including their R&R and socio-economic aspects should be discussed in the Report.

my

D
H

Sp

25. One season (non-monsoon) [i.e. March-May (Summer Season); October-December (post monsoon season) ; December-February (winter season)] primary baseline data on ambient air quality as per CPCB Notification of 2009, water quality, noise level, soil and flora and fauna shall be collected and the AAQ and other data so compiled presented date-wise in the EIA and EMP Report. Site-specific meteorological data should also be collected. The location of the monitoring stations should be such as to represent whole of the study area and justified keeping in view the pre-dominant downwind direction and location of sensitive receptors. There should be at least one monitoring station within 500 m of the mine lease in the pre-dominant downwind direction. The mineralogical composition of PM10, particularly for free silica, should be given.
26. Air quality modeling should be carried out for prediction of impact of the project on the air quality of the area. It should also take into account the impact of movement of vehicles for transportation of mineral. The details of the model used and input parameters used for modeling should be provided. The air quality contours may be shown on a location map clearly indicating the location of the site, location of sensitive receptors, if any, and the habitation. The wind roses showing pre-dominant wind direction may also be indicated on the map.
27. The water requirement for the Project, its availability and source should be furnished. A detailed water balance should also be provided. Fresh water requirement for the Project should be indicated.
28. Necessary clearance from the Competent Authority for drawl of requisite quantity of water for the Project should be provided.
29. Description of water conservation measures proposed to be adopted in the Project should be given. Details of rainwater harvesting proposed in the Project, if any, should be provided.
30. Impact of the Project on the water quality, both surface and groundwater, should be assessed and necessary safeguard measures, if any required, should be provided.
31. Based on actual monitored data, it may clearly be shown whether working will intersect groundwater. Necessary data and documentation in this regard may be provided. In case the working will intersect groundwater table, a detailed Hydro Geological Study should be undertaken and Report furnished. The Report inter-alia, shall include details of the aquifers present and impact of mining activities on these aquifers. Necessary permission from Central Ground Water Authority for working below ground water and for pumping of ground water should also be obtained and copy furnished.
32. Details of any stream, seasonal or otherwise, passing through the lease area and modification / diversion proposed, if any, and the impact of the same on the hydrology should be brought out.
33. Information on site elevation, working depth, groundwater table etc. Should be provided both in AMSL and bgl. A schematic diagram may also be provided for the same.

ms

D
H

Sp

34. A time bound Progressive Greenbelt Development Plan shall be prepared in a tabular form (indicating the linear and quantitative coverage, plant species and time frame) and submitted, keeping in mind, the same will have to be executed up front on commencement of the Project. Phase-wise plan of plantation and compensatory afforestation should be charted clearly indicating the area to be covered under plantation and the species to be planted. The details of plantation already done should be given. The plant species selected for green belt should have greater ecological value and should be of good utility value to the local population with emphasis on local and native species and the species which are tolerant to pollution.
35. Impact on local transport infrastructure due to the Project should be indicated. Projected increase in truck traffic as a result of the Project in the present road network (including those outside the Project area) should be worked out, indicating whether it is capable of handling the incremental load. Arrangement for improving the infrastructure, if contemplated (including action to be taken by other agencies such as State Government) should be covered. Project Proponent shall conduct Impact of Transportation study as per Indian Road Congress Guidelines.
36. Details of the onsite shelter and facilities to be provided to the mine workers should be included in the EIA Report.
37. Conceptual post mining land use and Reclamation and Restoration of mined out areas (with plans and with adequate number of sections) should be given in the EIA report.
38. Occupational Health impacts of the Project should be anticipated and the proposed preventive measures spelt out in detail. Details of pre-placement medical examination and periodical medical examination schedules should be incorporated in the EMP. The project specific occupational health mitigation measures with required facilities proposed in the mining area may be detailed.
39. Public health implications of the Project and related activities for the population in the impact zone should be systematically evaluated and the proposed remedial measures should be detailed along with budgetary allocations.
40. Measures of socio economic significance and influence to the local community proposed to be provided by the Project Proponent should be indicated. As far as possible, quantitative dimensions may be given with time frames for implementation.
41. Detailed environmental management plan (EMP) to mitigate the environmental impacts which, should inter-alia include the impacts of change of land use, loss of agricultural and grazing land, if any, occupational health impacts besides other impacts specific to the proposed Project.
42. Public Hearing points raised and commitment of the Project Proponent on the same along with time bound Action Plan with budgetary provisions to implement the same should be provided and also incorporated in the final EIA/EMP Report of the Project.

MS

D
H

Sp

43. Details of litigation pending against the project, if any, with direction /order passed by any Court of Law against the Project should be given.
44. The cost of the Project (capital cost and recurring cost) as well as the cost towards implementation of EMP should be clearly spelt out.
45. A Disaster management Plan shall be prepared and included in the EIA/EMP Report.
46. Benefits of the Project if the Project is implemented should be spelt out. The benefits of the Project shall clearly indicate environmental, social, economic, employment potential, etc.
47. Besides the above, the below mentioned general points are also to be followed :-
- a. Executive Summary of the EIA/EMP Report.
 - b. All documents to be properly referenced with index and continuous page numbering.
 - c. Where data are presented in the Report especially in Tables, the period in which the data were collected and the sources should be indicated.
 - d. Project Proponent shall enclose all the analysis/testing reports of water, air, soil, noise etc. using the MoEF & CC / NABL accredited laboratories. All the original analysis / testing reports should be available during appraisal of the Project.
 - e. Where the documents provided are in a language other than English, an English translation should be provided.
 - f. The Questionnaire for environmental appraisal of mining projects as devised earlier by the Ministry shall also be filled and submitted.
 - g. While preparing the EIA report, the instructions for the Proponents and instructions for the Consultants issued by MoEF & CC vide O.M. No. J-11013/41/2006-IA.II (1) dated 4th August, 2009, which are available on the website of this Ministry, should be followed.
 - h. Changes, if any made in the basic scope and project parameters (as submitted in Form-I and the PFR for securing the TOR) should be brought to the attention of MoEF & CC with reasons for such changes and permission should be sought, as the TOR may also have to be altered. Post Public Hearing changes in structure and content of the draft EIA/EMP (other than modifications arising out of the P.H. process) will entail conducting the PH again with the revised documentation.
 - i. As per the circular no. J-11011/618/2010-IA.II (1) dated 30.5.2012, certified report of the status of compliance of the conditions stipulated in the environment clearance for the existing operations of the project, should be obtained from the Regional Office of Ministry of Environment, Forest and Climate Change, as may be applicable.
 - j. The EIA report should also include (i) surface plan of the area indicating contours of main topographic features, drainage and mining area, (ii) geological maps and sections and (iii) sections of the mine pit and external dumps, if any, clearly showing the land features of the adjoining area.

MAJ

D
/

SP

48. After preparing the draft EIA (as per the generic structure prescribed in Appendix- III of the EIA Notification, 2006) covering the above mentioned issues, the proponent will get the public hearing conducted and take further necessary action for obtaining environmental clearance in accordance with the procedure prescribed under the EIA Notification, 2006.

49. The Prescribed ToRs is valid as per O.M. F. No. IA3-22/10/2022-IA.III[E177258], dated 08.06.2022 of MoEF & CC, Govt. of India.

Sd/-

Member Secretary
State Level Environment Impact
Assessment Authority, Jharkhand

Memo No : EC/SEIAA/2025-26/3926/2025/ 443

Dated: 06.10.2025

Copy to:

1. Member Secretary, Jharkhand State Pollution Control Board, Ranchi for information and necessary action.
2. Regional Office, Ministry of Environment, Forest and Climate Change, Govt. of India, 2nd Floor, Jharkhand State Housing Board (HQ), Harmu Chowk, Ranchi, Jharkhand – 834002.
3. Member Secretary, SEAC, Jharkhand, Ranchi for information and necessary action.

Sp
26/10/25

Member Secretary
State Level Environment Impact
Assessment Authority, Jharkhand

Sp

D
/

