



सत्यमेव जयते

File No: EC/SEIAA/2025-26/3686/2025

Government of India

Ministry of Environment, Forest and Climate Change

(Issued by the State Environment Impact Assessment  
Authority(SEIAA), JHARKHAND)

\*\*\*



Date 30/10/2025



To,

EKANSH BACHCHAN  
EKANSH BACHCHAN  
B/2, ASHOK VIHAR, RANCHI JHARKHAND, Ranchi , RANCHI, JHARKHAND, 834002  
admin@mauryahomes.in

**Subject:** Grant of prior Environmental Clearance (EC) to the proposed project under the provision of the EIA Notification 2006 -regarding.

**Sir/Madam,**

This is in reference to your application submitted to SEIAA vide proposal number SIA/JH/INFRA2/550348/2025 dated 05/09/2025 for grant of prior Environmental Clearance (EC) to the proposed project under the provision of the EIA Notification 2006 and as amended thereof.

2. The particulars of the proposal are as below :

(i) EC Identification No.	EC25B3813JH5401247N
(ii) File No.	EC/SEIAA/2025-26/3686/2025
(iii) Clearance Type	Fresh EC
(iv) Category	B1
(v) Project/Activity Included Schedule No.	8(b) Townships/ Area Development Projects / Rehabilitation Centres
(vii) Name of Project	Residential cum Commercial project "Royal Palms"
(viii) Name of Company/Organization	EKANSH BACHCHAN
(ix) Location of Project (District, State)	RANCHI, JHARKHAND
(x) Issuing Authority	SEIAA
(xi) Applicability of General Conditions as per EIA Notification, 2006	No

**Plot/Survey Khasra Nos.:**

3. In view of the particulars given in the Para 1 above, the project proposal interalia including Form-1(Part A, B and C)/

EIA & EMP Reports were submitted to the SEIAA for an appraisal by the SEIAA under the provision of EIA notification 2006 and its subsequent amendments.

4. The above-mentioned proposal has been considered by SEIAA in the meeting held on 09/06/2025. The minutes of the meeting and all the project documents are available on PARIVESH portal which can be accessed from the PARIVESH portal by scanning the QR Code above or through the following web link [click here](#).
5. The brief about configuration of products and byproducts as submitted by the Project Proponent in form-1 (Part A, B and C)/ EIA & EMP Reports / presented during SEIAA are annexed to this EC as Annexure (1).
6. The SEIAA, in its meeting held on , based on information submitted viz: Form 1 (Part A, B and C), EIA/EMP report etc & clarifications provided by the project proponent and after detailed deliberations on all technical aspects and public hearing issues and compliance thereto furnished by the Project Proponent, recommended the proposal for grant of Environment Clearance under the provision of EIA Notification, 2006 and as amended thereof subject to compliance of Specific and Standard EC conditions as given in this letter.
7. The SEIAA has examined the proposal in accordance with the provisions contained in the Environment Impact Assessment (EIA) Notification, 2006 & further amendments thereto and based on the recommendations of the State Environment Impact Assessment Authority (SEIAA) Appraisal Committee hereby accords Environment Clearance to the instant proposal of M/s. EKANSH BACHCHAN under the provisions of EIA Notification, 2006 and as amended thereof subject to compliance of the Specific and Standard EC conditions as given in Annexure (1)
8. The Ministry reserves the right to stipulate additional conditions, if found necessary.
9. The Environmental Clearance to the aforementioned project is under provisions of EIA Notification, 2006. It does not tantamount to approvals/consent/permissions etc. required to be obtained under any other Act/Rule/regulation. The Project Proponent is under obligation to obtain approvals /clearances under any other Acts/ Regulations or Statutes, as applicable, to the project.
10. The Project Proponent is under obligation to implement commitments made in the Environment Management Plan, which forms part of this EC.
11. Validity of EC is upto 30/10/2025 to the start of production operations by the project or activity. Validity of EC becomes perpetual subject to the start of production operations by the project or activity on or before the [Project\_Date] In case the project proponent fails to start the production operations within the EC validity date, application for EC validity extension shall be submitted to the regulatory authority as per the provision contained in the Para 9.0 of EIA notification, 2006 and its amendment.
12. General Instructions:
  - (a) The project proponent shall prominently advertise it at least in two local newspapers of the District or State, of which one shall be in the vernacular language within seven days indicating that the project has been accorded environment clearance and the details of MoEF&CC/SEIAA website where it is displayed.
  - (b) The copies of the environmental clearance shall be submitted by the project proponents to the Heads of local bodies, Panchayats and Municipal Bodies in addition to the relevant offices of the Government who in turn has to display the same for 30 days from the date of receipt.
  - (c) The project proponent shall have a well laid down environmental policy duly approved by the Board of Directors (in case of Company) or competent authority, duly prescribing standard operating procedures to have proper checks and balances and to bring into focus any infringements/deviation/violation of the environmental / forest / wildlife norms / conditions.
  - (d) Action plan for implementing EMP and environmental conditions along with responsibility matrix of the project proponent (during construction phase) and authorized entity mandated with compliance of conditions (during operational phase) shall be prepared. The year wise funds earmarked for environmental protection measures shall be kept in separate account and not to be diverted for any other purpose. Six monthly progress of implementation of action plan shall be reported to the Ministry/Regional Office along with the Six-Monthly Compliance Report.
  - (e) Concealing factual data or submission of false/fabricated data may result in revocation of this environmental clearance and attract action under the provisions of Environment (Protection) Act, 1986.
  - (f) The Regional Office of this Ministry shall monitor compliance of the stipulated conditions. The project authorities should extend full cooperation to the officer (s) of the Regional Office by furnishing the requisite data / information/monitoring reports.
  - (g) Any appeal against this EC shall lie with the National Green Tribunal, if preferred, within a period of 30 days as prescribed under Section 16 of the National Green Tribunal Act, 2010.

13. This issues with the approval of the Competent Authority

**Copy To**

N/A

**Annexure 1**

**Standard EC Conditions for (Townships/ Area Development Projects / Rehabilitation Centres)**

**1. Statutory Compliance**

S. No	EC Conditions
1.1	The project proponent shall obtain all necessary clearance/ permission from all relevant agencies including town planning authority before commencement of work. All the construction shall be done in accordance with the local building byelaws.
1.2	The approval of the Competent Authority shall be obtained for structural safety of buildings due to earthquakes, adequacy of firefighting equipment etc. as per National Building Code including protection measures from lightening etc.
1.3	The project proponent shall obtain forest clearance under the provisions of Forest (Conservation) Act, 1980, in case of the diversion of forest land for non-forest purpose involved in the project.
1.4	The project proponent shall obtain clearance from the National Board for Wildlife, if applicable.
1.5	The project proponent shall obtain Consent to Establish / Operate under the provisions of Air (Prevention & Control of Pollution) Act, 1981 and the Water (Prevention & Control of Pollution) Act, 1974 from the concerned State Pollution Control Board/ Committee.

**Additional EC Conditions**

N/A

**Annexure 2**

**Details of the Project**

S. No.	Particulars	Details
a.	Details of the Project	Residential cum Commercial project "Royal Palms"
b.	Latitude and Longitude of the project site	23.35390698442428,85.25137863170825 23.3580384615521,85.25539565687538

S. No.	Particulars	Details	
		Nature of Land involved	Area in Ha
c.	Land Requirement (in Ha) of the project or activity	Non-Forest Land (A)	4.26
		Forest Land (B)	0
		Total Land (A+B)	4.26
d.	Date of Public Consultation	Public consultation for the project was held on	
e.	Rehabilitation and Resettlement (R&R) involvement	NO	
f.	Project Cost (in lacs)	3300000000	
g.	EMP Cost (in lacs)	150	
h.	Employment Details		

**Details of Products & By-products**

Name of the product /By-product	Product / By-product	Quantity	Unit	Mode of Transport / Transmission	Remarks (eg. CAS number)
NA	Product	4.26	Hectares (Ha)	Road	

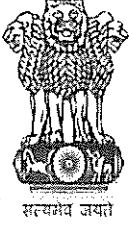

**State Level Environment Impact Assessment Authority, Jharkhand**  
Nursery Complex, Near Dhurwa Bus Stand, Dhurwa, Ranchi. Jharkhand-834 004  
E-mail: [msseiaa.jhk@gmail.com](mailto:msseiaa.jhk@gmail.com) / website: [www.jseiaa.in](http://www.jseiaa.in)

Letter No. : EC/SEIAA/2025-26/3686/2025/

Ranchi, Date :

**To: M/s Loyala Maurya Estates Pvt. Ltd.,  
Shri Ekansh Bachchan,  
Director,  
S/o Rahul Shrivastava,  
B/2, Ashok Vihar Ranchi,  
District : Ranchi, Jharkhand - 834002.**

**Sub. : Environmental Clearance for the project "Residential cum Commercial Project "Royal Palms" of M/s Loyala Maurya Estates Pvt. Ltd. at Mouza : Pundag, Town : Ranchi, District : Ranchi, Jharkhand" (Proposal No. : SIA/JH/INFRA2/550348/2025) – regarding.**

**Ref. : Your application no. Nil, dated – 05.09.2025.**

It is in reference to the project "Residential cum Commercial Project "Royal Palms" of M/s Loyala Maurya Estates Pvt. Ltd. at Mouza : Pundag, Town : Ranchi, District : Ranchi, Jharkhand" submitted by you for seeking prior Environmental Clearances (EC).

This is a new project which has been taken for appraisal on 11.09.2025.

**Project Sector: 8(b) Township and Area Development Project, Category: B1.**

**Application for Environmental Clearance after Terms of Reference (ToR) as per EIA notification, 2006.**

The State Expert Appraisal Committee, Jharkhand deliberated the project during its 123<sup>rd</sup> meeting held on 07.05.2025 - 11.05.2025 and SEIAA, Jharkhand has approved the ToRs in 123<sup>rd</sup> meeting held on 09<sup>th</sup> & 10<sup>th</sup> June, 2025. TOR for the project was issued by SEIAA, Jharkhand vide letter no. EC/SEIAA/2025-26/3686/2025/151, dated 20.06.2025. The final EIA / EMP submitted by PP to SEAC on 05.09.2025.

**Built-up Area: 2,24,916 sq. meter**

**PROJECT and LOCATION Details:**

Parameters	Description
Total Plot Area	10.53 Acre or 42616 Square meter

Project Cost	INR 330 Crores
Built-up Area (@3.0 F.A.R)	2,24,916 sq. m.
Green Area (@ 20% of plot area)	8523.20 Square Meter
Population	3939
Water Requirement	414 KLD
Fresh Water Requirement	254 KLD
Wastewater Generation	389 KLD
Treatment facility if waste water	STP of 400 KLD
Total Municipal Waste	1827 kg/day
Power Requirement	Maximum power demand for the project during operation phase is estimated to be 5000 kVA respectively. Source of power will be Jharkhand State Electricity Board.
DG Sets	2 no. of DG set of (2 * 1010 KVA)= 2020 kVA
RWH Pits	20 nos.
Parking Number	Car -799 Two wheeler -900
Nearest Road	Argora Road (approx 0.31 km, East)
Nearest Railway Station	Ranchi Junction Railway station (approx 8.0 km, East)
Nearest Airport	Birsa Munda Airport (Ranchi), (approx 8.41 km, SE)
Nearest Hospitals	Raj Hospital (approx 3.03 km ,East)
Nearest Water Bodies	Dhurwa Dam (approx, 6.50 km, South )

#### CO-ORDINATES

Point in Image	Latitude	Longitude
A	23°21'14.71" N	85°15'04.94"E
B	23°21'14.13"N	85°15'06.69"E
C	23°21'21.11"N	85°15'08.54"E
D	23°21'25.16"N	85°15'10.15"E
E	23°21'19.37"N	85°15'10.94"E
F	23°21'16.76"N	85°15'11.72"E
G	23°21'22.24"N	85°15'12.77"E

H	23°21'24.47"N	85°15'14.11"E
I	23°21'21.67"N	85°15'14.56"E
J	23°21'21.54"N	85°15'14.97"E
K	23°21'27.14"N	85°15'15.76"E
L	23°21'28.90"N	85°15'16.20"E
M	23°21'26.66"N	85°15'17.00"E
N	23°21'25.60"N	85°15'18.44"E
O	23°21'28.31"N	85°15'19.42"E

#### LAND DETAILS

Khata no.	Plot no.
6, 106, 263, 491, 290, 247, 178, 92 & 108	118, 119, 59, 65, 62, 60, 75, 78, 79, 80, 81, 67, 70, 71, 72, 73, 74, 76, 92, 93 & 94

#### AREA STATEMENT

S. No.	Description	Proposed area after expansion (sq m)
1.	Plot Area	42616
2.	Net Plot area	42616
3.	Ground Coverage (@33 %	14063.28
4.	FAR @3.091	131726
5.	Non-FAR Area including basement area	93190
6.	<b>Built-up Area</b>	<b>2,24,916</b>
7.	Green Area (20%)	8523.2
8.	Green belt (15 % )	6392.4
9.	Area of Internal Road	10010
10.	Pavement Area	2500
11.	Height	40meter

*MS*

*D  
H*

*SP*

### Water Requirement Details

Category	Population/Area (sq m)/Capacity	Standard (LPCD)	Water Requirement (KLD)	Fresh Water Requirement (KLD)	Recycled Water requirement (KLD)
<b>Domestic (Residential)</b>					
Residents	3295	100	330	231	99
Staff	165	45	8	6	2
Visitors	329	15	5	3	2
<b>Domestic (Hotel)</b>					
Residents	86	180	16	11	5
Staff	55	45	3	2	1
Visitors	9	15	2	1	1
<b>Total Domestic Water Demand</b>			<b>364</b>	<b>254</b>	<b>110</b>
Landscape	8523.2 Sq.m	3ltr/sqm	25	-	25
DG Cooling		0.9l/KVA/hr	15	-	15
Fire Fighting			10	-	10
<b>Total</b>			<b>414</b>	<b>254</b>	<b>160</b>

(D.G. sets operation period is 8 hrs.)

### Wastewater Calculations

Category	Total Quantity (KLD)
Domestic water Req.	414
Flushing water Req.	160
Sewage generation (@90% of the fresh + 100% flushing water requirement)	389
<b>Capacity of STP</b>	<b>400</b>
Recovered water from STP (90% of Waste water)	350
1. Flushing	160
2. Landscaping	25
3. Fire Fighting	15
4. DG Cooling	10
5. Discharge to Sewer/Road/Car washing	140

NAK

D  
/

SP

### Solid Waste Requirement

S. No	Description	Occupancy/Area	kg/capita/day	Total Solid Waste Generation (kg/day)	Recyclable (kg/day)	Non Recyclable (kg/day)
1.	Residents	3381	0.5	1690	1352	338
2.	Staff	220	0.25	55	44	11
3.	Visitors	338	0.15	51	41	10
6.	Landscape waste	8523.2 SQM i.e 2.10 acres	0.2 kg/acres	0.42	0.42	--
7.	STP sludge	389 KLD	--	30	30	--
<b>Total Waste Generated</b>				<b>1827</b>	<b>1468</b>	<b>359</b>

### Summary of Baseline Data

Parameter	No. of Locations	Environmental Baseline Study
Ambient Air Quality Monitoring	8 locations	PM2.5- 27.79 $\mu\text{g}/\text{m}^3$ to 46.07 $\mu\text{g}/\text{m}^3$ PM10- 64.08 $\mu\text{g}/\text{m}^3$ to 85.87 $\mu\text{g}/\text{m}^3$ SO <sub>2</sub> - 5.28 $\mu\text{g}/\text{m}^3$ to 9.09 $\mu\text{g}/\text{m}^3$ NO <sub>2</sub> - 11.50 $\mu\text{g}/\text{m}^3$ to 18.18 $\mu\text{g}/\text{m}^3$
Noise level monitoring	8 locations	During daytime- 48.6 dB (A) to 57.2 dB (A) During Night time- 36.8 dB (A) to 44.8 dB (A) Results were found within permissible limits
Water samples	Surface water – 2 locations	All parameters like Dissolved Oxygen (6.7 to 6.8 mg/l), pH (7.49 to 7.80), Chloride (36.0 to 74.2mg/l) etc. are found within permissible limits
	Ground water- 5 locations	All parameters like TDS (512 mg/l to 710mg/l), pH (7.08 to 7.60), Hardness (175 mg/l to 220mg/l) etc. are found within permissible limits & fit for consumption.
Soil Samples	5 locations	pH- 7.21 to 8.23 Conductivity- 360.0 to 521.0 $\mu\text{mhos}/\text{cm}$

### Need Based Socioeconomic Survey

S. No.	Community Priority	Status	Need of the Community	Yearly Budget, Rs. In lacks
1.	Education	Moderate	School building construction and stationary distribution	1.50

2.	Medical Facilities	Very Poor	Health Camp for routine check-up, and medicine distribution	2.00
3.	Drinking Water	Average	Hand Pump and Bore wells required	1.50
4.	Social Issues	Un-employment	Employment will be given to local people during construction phase.	*
<b>Total</b>				<b>5.00</b>

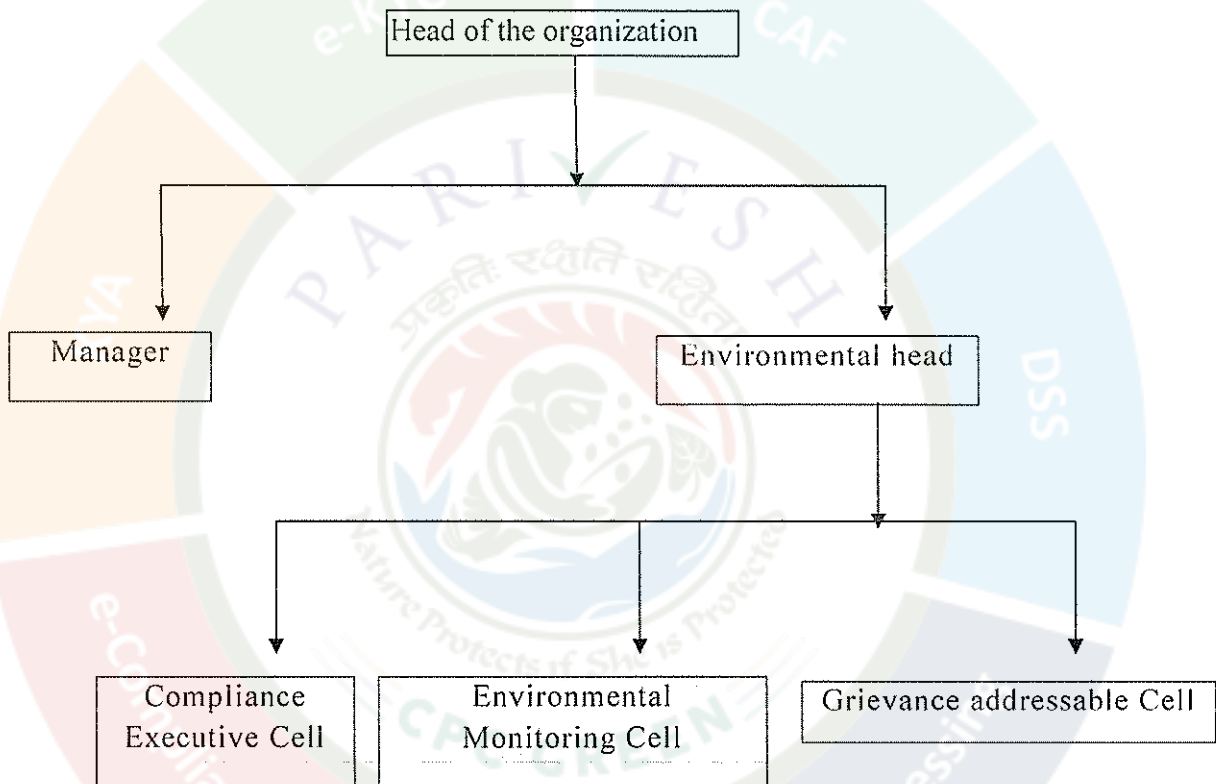

Organization Structure

**ENVIRONMENT MANAGEMENT**

**Green Belt Development**

- Combination of local trees and shrubs are planned within the project site.
- Total green area provided at the site is 8523.2 sq m (20 % of the plot area) which will enhance the beauty of the site and help combat air and noise pollution.
- The plant species will be selected on the basis of Guidelines for Developing Green Belts, CPCB March 2000.

*[Handwritten signature]*

*[Handwritten signature]*

*[Handwritten signature]*

### COST PROPOSED FOR EMP

S. No.	Activity	Capacity/ Area/Nos./parameters	Capital Cost (Lacs)	Annual Recurring Cost (Lacs)
1.	STP	400 KLD	40	15
2.	Landscaping & planting trees	8523 sq m	15	5
3.	Solid waste Management	Municipal waste-1827 kg/day	30	15
4.	RWH Pit Installation	20 pits	25	10
5.	Energy Saving	10 %	40	4
6.	Environmental Monitoring*	Air, water, soil and noise	-	2
<b>Total</b>			<b>150</b>	<b>51</b>

#### • Environment Monitoring Programme

Sl. No	Description	No. Monitoring Stations	Duration	Budget
1	Air	4 Stations	6 Monthly	20000
2	Soil	2 Stations	6 Monthly	8000
3	Surface Water	2 Stations	6 Monthly	7500
4	Ground Water	2 Stations	6 Monthly	7500
5	Noise	4 Stations	6 Monthly	7000

#### Solid Waste Management

##### During Construction Phase

- Construction yards are proposed for storage of construction material.
- Excavated top soil will be stored in temporary constructed soil bank and will be reused for landscaping of the project.
- Remaining soil will be utilized for refilling/road work/raising of site level at locations.
- There will be "Refuse Containers" at site for the management of domestic waste generated by the construction labourers and these containers will be emptied at least once daily.
- Cement bags, waste paper and packing material (cardboard) will be sold off to recyclers.

##### During Operation Phase

- The solid waste will be segregated at source & collected.
- Adequate number of colored bins (green, white & Black) separate for bio-degradable, non-biodegradable and Hazardous waste are proposed to be provided at the strategic location within site.

- Bio-degradable (will be composted through organic waste converter).
- Recyclable wastes will be disposed to govt. or SPCB approved third party vendors.
- Dewatered sludge can be buried underground in a sanitary landfill. It also may be spread on agricultural land in order to make use of its value as a soil conditioner and fertilizer.
- The Hazardous waste generated will be managed as per the Hazardous and Other Wastes (Management and Trans boundary Movement) Rules, 2016.
- Horticultural Waste is composted and used for gardening purposes.

### **Water Quality Management**

#### **During Construction Phase**

- The site drainage will be planned in such a way that there is no accumulation of water/wastewater within the project premises or in the vicinity of the site.
- Mobile toilets to be provided for construction Laborers.
- Generated waste water will be collected through tankers and dispose to septic tank for treatment.

#### **During Operation Phase**

- STP of capacity i.e. 400 KLD or STP is proposed for treatment of wastewater.
- Treated waste water would be reused for Flushing, Landscaping, Road Washing & Misc
- Use of water efficient plumbing fixtures to conserve water.
- Approx. 254 KLD of fresh water is required during operational phase of the project.

### **Air Quality Management**

- Warehouse/stock yard will be provided for storage of construction material
- Covering of stored construction materials with tarpaulin covers which will be resold to authorized construction material handling agency for reuse.
- Covering of trucks carrying construction materials.
- Dust suppression by water sprinkling.
- Adequate maintenance of construction equipment & vehicles.
- Wheel wash facility at the entry/exit of the site to prevent dust emissions.
- Periodical Ambient Air Quality Monitoring.
- PUC Certified vehicles.
- Glow signs Speed Limits to 20 kmph to reduce emissions on site will be displayed at the important junctions.

### **Energy conservation**

- Energy will be conserved via solar power & LED of at least 5 % of the total power requirement.

### **Undertaking**

- An undertaking that 350 KLD recycles wastewater generated at Residential cum commercial project "Royal Palm" of M/s Loyala Maurya Estate Pvt. Ltd at plot no. 118,119,59,65,62,60,75,78,79,80,81,67,70,71,72,73,74,76,118,119,92,93,94, khata no

*MA*

*B*  
*X*

*SP*

56, 106,263,491,290,247,172,92,108 at Mauza Pundag, Town-Ranchi, District-Ranchi, Jharkhand.

- An undertaking that 5000 kVA Power requirement in Residential cum commercial Project Royal Palm” located in Ranchi City of M/s Loyala Maurya Estate Pvt. Ltd at plot no. 118,119,59,65,62,60,75,78,79,80,81,67,70,71,72,73,74,76,118,119,92,93,94, khata no 56, 106,263,491,290,247,172,92,108. at Mauza Pundag, Town-Ranchi, District-Ranchi, Jharkhand.
- An undertaking that no ground water will be used with any prior approval from CGWA.

#### Statutory Clearances:

1	Land Docs	:	Joint development agreement.
2	DFO Territorial	:	DFO, Ranchi Forest Division vide letter no. 85, dated 09.01.2025 certified that the distance of reserved / protected forest is more than 250 meters from project site.
3	DFO Wildlife	:	DFO, Wildlife Division, Ranchi vide letter no. 962, dated 05.12.2024 certified that proposed project site is out side Eco Sensitive Zone of Palkot Wildlife Sanctuary.
4	CO certificate	:	The CO, Nagri, Ranchi vide letter no. 137 (ii), dated 30.01.2025 has mentioned the plot no. of the project is not recorded as “Jaugle - Jhari” in R.S. Khatiyani.
5	AAI NOC	:	Airport authority of India issued NOC vide NOC ID no. RANC /EAST /B/ 060822/676382, dated 23.06.2022 valid up to 22.06.2030.
6	Building Plan approval	:	Conceptual Plan submitted.
7	Fire Department	:	Fire Advisory has been issued by Fire Department, Jharkhand, Ranchi, vide memo no. 2724/Tech./2020, dated 14.12.2020.
8	Baseline study period	:	March, 2025 to May, 2025.

State Level Environment Level Impact Assessment Authority (SEIAA), Jharkhand in its 126<sup>th</sup> meeting held on 24<sup>th</sup> & 25<sup>th</sup> September, 2025 discussed the project proposal along with recommendations made by SEAC in its 126<sup>th</sup> meeting held on 09<sup>th</sup>, 10<sup>th</sup>, 11<sup>th</sup>, 12<sup>th</sup> and 13<sup>th</sup> September, 2025 and decided to grant EC to the project.

On the basis of recommendation of SEAC and decision of SEIAA to grant of EC, Environmental Clearance is hereby issued to the “Residential cum Commercial Project “Royal Palms” of M/s Loyala Maurya Estates Pvt. Ltd. at Mouza : Pundag, Town :

Ranchi, District : Ranchi, Jharkhand” alongwith the following specific conditions as recommended by SEAC:

I. Specific Conditions:

- i. This Environmental Clearance is valid subject to the following condition below –  
That this project has-
  - a. Obtained all legal rights to operate at concerned place.
  - b. Complied with all existing concerned laws of the land and
  - c. Complied with the decisions of SEIAA on the issue of Environmental Clearance till date.
- ii. In compliance of OM no.F.No. IA3-22/3/2024-IA.III (E-241594) dated 24.07.2024 of MoEF&CC, Govt. of India plantation of saplings shall be carried out in the earmarked green belt area as the part of tree plantation campaign “*Ek Ped Ma Ke Naam*” and the details of the same shall be uploaded in the MeriLiFE Portal (<https://merilife.nic.in>). 10% of the total green belt proposed shall be allocated under this clause.
- iii. Ground water to be drawn for use in the project only after obtaining permission from the Competent Authority.
- iv. Environment management system including organization structure to be drawn to ensure compliance of EC conditions stipulated based on principles of Continual Improvement and periodical management review.
- v. All raw material to be stored only under covered shed.
- vi. PAs to offset (upto20%) consumption of conventional energy sources by promoting use of solar energy, passive energy utilization, optimum fenestration, shading effect and heat islands.
- vii. Developers to promote energy conservation measures such that it offsets not less than 02 % of connected load.
- viii. Trees should be developed & maintained not less than 15% of project area.
- ix. Organic Waste Converter (OWC) to be installed of sufficient capacity such that all organic waste (bio degradable) generated is composted at source only.
- x. Developers/Company to install STP of sufficient capacity such that all the sewer produced is treated and reused.
- xi. Developers/Company to install Rain water harvesting structures such that all the roof top water runoff is collected and harvested including reuse on 100% basis.
- xii. Developers/Company to conduct and submit carbon footprint and carbon sequestration study report including mitigation measures as a part of EC compliance.

*NA*

*D*  
*X*

*Sp*

- xiii. Water runoff originating from open non constructed areas of project premises to be harvested /guided in such a way that it does not create water logging condition outside.
- xiv. Sufficient number of EV fast charging points to be installed.
- xv. After approval of Building Plan from competent Authority, it should be submitted to the SEIAA.
- xvi. MSW Collection centre should be located in isolated and preferably unmanned area. Movement of the vehicle carrying waste should be under tarpaulin covered condition only. Route of vehicle should be such that it avoids residential areas as far as practical.
- xvii. ISO 14k EMS system standard to be followed for implementation of EMPs with MRM in place for feedback to Sr management.
- xviii. Install the required STP, if project start functioning before commencing or functioning of CETP of Municipal Corporation.
- xix. This Environmental Clearance is granted subject to final outcome of Hon'ble Supreme Court of India, Hon'ble High Court, Hon'ble NGT, MoEF & CC and any other Court of Law, if any, as may be applicable to this project.
- xx. Environmental clearance is subject to obtaining prior clearance from forestry and Wildlife angle including clearance from standing committee of NBWL, as may be applicable to this project (in case any fauna occurs / is found in the Project area or if the area involves forest land or Wildlife habitat i.e. core zone of elephant/tiger reserve etc. and or located with in 10 km. of protected area).
- xxi. The project proponent may apply simultaneously for forest and NBWL clearance, in order to complete the formalities without undue delay, which till process on their respective merits, no rights will vest in or accrue to them unless all clearance are obtained.
- xxii. This Environmental Clearance shall be valid subject to the sustainable environmental management.

## II. Statutory Compliance :

- i. The project proponent shall obtain all necessary clearance/ permission from all relevant agencies including town planning authority before commencement of work. All the construction shall be done in accordance with the local building byelaws.
- ii. The approval of the Competent Authority shall be obtained for structural safety of buildings due to earthquakes, adequacy of fire fighting equipment etc as per National Building Code including protection measures from lightening etc.
- iii. The project proponent shall obtain forest clearance under the provisions of Forest (Conservation) Act, 1980, in case of the diversion of forest land for non-forest purpose involved in the project.







- iv. In the writ petition (Civil) no. 202/1995, T.N. Godaverman Thirumulpad vs union of India and ors. the Hon'ble Supreme Court passed an order dated 03.06.2022 " National Park or Wildlife Sanctuary must have an ESZ of minimum 01 km in which the activities prescribed and prescribed in the guidelines of 09th February, 2011 shall be strictly adhered to".
- v. The project proponent shall obtain clearance from the National Board for Wildlife, if applicable.
- vi. The project proponent shall obtain Consent to Establish / Operate under the provisions of Air (Prevention & Control of Pollution) Act, 1981 and the Water (Prevention & Control of Pollution) Act, 1974 from the concerned State Pollution Control Board/ Committee.
- vii. The project proponent shall obtain the necessary permission for drawl of ground water / surface water required for the project from the competent authority.
- viii. A certificate of adequacy of available power from the agency supplying power to the project along with the load allowed for the project should be obtained.
- ix. All other statutory clearances such as the approvals for storage of diesel from Chief Controller of Explosives, Fire Department, Civil Aviation Department shall be obtained, as applicable, by project proponents from the respective competent authorities.
- x. The provisions of the Solid Waste (Management) Rules, 2016, e-Waste (Management) Rules, 2016, and the Plastics Waste (Management) Rules, 2016 shall be followed.
- xi. The project proponent shall follow the ECBC/ECBC-R prescribed by Bureau of Energy Efficiency, Ministry of Power strictly.
- xii. Provision shall be made for the housing of construction labour within the site with all necessary infrastructure and facilities such as fuel (kerosene/gas) for cooking, safe drinking water, medical health care, etc. The housing may be in the form of temporary structures to be removed after completion of the project.
- xiii. Provision of drinking water, waste water disposal, solid wastes management and primary health facilities shall be ensured for labour force. Proper sanitation facilities shall be provided at the construction site to prevent health related problems. Domestic as well as sanitary wastes from construction camps shall be cleared regularly.
- xiv. All the labourers to be engaged for construction works shall be screened for health and adequately treated before issue of work permits. The contractor shall ensure periodic health check-up of construction workers.
- xv. All vehicles/equipment deployed during construction phase shall be ensured in good working condition and shall conform to applicable air and noise emission standards. These shall be operated only during non-peaking hours.

- xvi. Accumulation/stagnation of water shall be avoided ensuring vector control.
- xvii. Water during construction phase should be preferred from Municipal supply.
- xviii. Unskilled construction labourers shall be recruited from the local areas.
- xix. Monitoring of ground water table and quality once in three months shall be carried out. Construction of tube wells, bore wells shall be strictly regulated.
- xx. Adequate provision shall be made to cater the parking needs. Parking spaces standards as given in "Manual on Norms and Standards for Environmental Clearance of Large Construction Projects" issued by Ministry of Environment and Forests, Government of India shall be adopted.
- xxi. Rest room facilities shall be provided for service population.
- xxii. Water body falling within premises (if any) shall not be lined or no embankment shall be cemented. The water bodies, if any, shall be kept in natural conditions without disturbing the ecological habitat.
- xxiii. Construction shall conform to the requirements of local seismic regulations. The project proponent shall obtain permission for the plans and designs including structural design, standards and specifications of all construction work from concerned authority.

### III. Air quality monitoring and preservation:

- i. Notification GSR 94(E) dated 25.01.2018 of MoEF&CC regarding Mandatory Implementation of Dust Mitigation Measures for Construction and Demolition Activities for projects requiring Environmental Clearance shall be complied with.
- ii. A management plan shall be drawn up and implemented to contain the current exceedance in ambient air quality at the site.
- iii. The project proponent shall install system to carryout Ambient Air Quality monitoring for common/criterion parameters relevant to the main pollutants released (e.g. PM10 and PM25) covering upwind and downwind directions during the construction period.
- iv. Diesel power generating sets proposed as source of backup power should be of enclosed type and conform to rules made under the Environment (Protection) Act, 1986. The height of stack of DG sets should be equal to the height needed for the combined capacity of all proposed DG sets. Use of low sulphur diesel. The location of the DG sets may be decided with in consultation with State Pollution Control Board.
- v. Construction site shall be adequately barricaded before the construction begins. Dust, smoke & other air pollution prevention measures shall be provided for the building as well as the site. These measures shall include screens for the building under construction, continuous dust/ wind breaking walls all around the site (at least 3 meter height). Plastic/tarpaulin sheet covers shall be provided for vehicles bringing

not

D  
/

S

in sand, cement, murrum and other construction materials prone to causing dust pollution at the site as well as taking out debris from the site.

- vi. Sand, murrum, loose soil, cement, stored on site shall be covered adequately so as to prevent dust pollution.
- vii. Wet jet shall be provided for grinding and stone cutting.
- viii. Unpaved surfaces and loose soil shall be adequately sprinkled with water to suppress dust.
- ix. All construction and demolition debris shall be stored at the site (and not dumped on the roads or open spaces outside) before they are properly disposed. All demolition and construction waste shall be managed as per the provisions of the Construction and Demolition Waste Rules 2016.
- x. The diesel generator sets to be used during construction phase shall be low sulphur diesel type and shall conform to Environmental (Protection) prescribed for air and noise emission standards.
- xi. The gaseous emissions from DG set shall be dispersed through adequate stack height as per CPCB standards. Acoustic enclosure shall be provided to the DG sets to mitigate the noise pollution. Low sulphur diesel shall be used. The location of the DG set and exhaust pipe height shall be as per the provisions of the Central Pollution Control Board (CPCB) norms.
- xii. For indoor air quality the ventilation provisions as per National Building Code of India.

#### IV. Water quality monitoring and preservation:

- i. The natural drain system should be maintained for ensuring unrestricted flow of water. No construction shall be allowed to obstruct the natural drainage through the site, on wetland and water bodies. Check dams, bio-swales, landscape, and other sustainable urban drainage systems (SUDS) are allowed for maintaining the drainage pattern and to harvest rain water.
- ii. Buildings shall be designed to follow the natural topography as much as possible. Minimum cutting and filling should be done.
- iii. Total fresh water use shall not exceed the proposed requirement as provided in the project details.
- iv. The quantity of fresh water usage, water recycling and rainwater harvesting shall be measured and recorded to monitor the water balance as projected by the project proponent. The record shall be submitted to the Regional Office, MoEF&CC along with six monthly Monitoring reports.
- v. A certificate shall be obtained from the local body supplying water, specifying the total annual water availability with the local authority, the quantity of water already committed, the quantity of water allotted to the project under consideration and the balance water available. This should be specified separately for ground water and surface water sources, ensuring that there is no impact on other users.

- vi. At least 20% of the open spaces as required by the local building bye-laws shall be pervious. Use of Grass pavers, paver blocks with at least 50% opening, landscape etc. would be considered as pervious surface.
- vii. Installation of dual pipe plumbing for supplying fresh water for drinking, cooking and bathing etc and other for supply of recycled water for flushing, landscape irrigation, car washing, thermal cooling, conditioning etc. shall be done.
- viii. Use of water saving devices/ fixtures (viz. low flow flushing systems; use of low flow faucets tap aerators etc) for water conservation shall be incorporated in the building plan.
- ix. Separation of grey and black water should be done by the use of dual plumbing system. In case of single stack system separate recirculation lines for flushing by giving dual plumbing system be done.
- x. Water demand during construction should be reduced by use of pre-mixed concrete, curing agents and other best practices referred.
- xi. The local bye-law provisions on rain water harvesting should be followed. If local byelaw provision is not available, adequate provision for storage and recharge should be followed as per the Ministry of Urban Development Model Building Byelaws, 2016. Rain water harvesting recharge pits/storage tanks shall be provided for ground water recharging as per the CGWB norms.
- xii. A rain water harvesting plan needs to be designed where the recharge bores of minimum one recharge bore per 5,000 square meters of built up area and storage capacity of minimum one day of total fresh water requirement shall be provided. In areas where ground water recharge is not feasible, the rain water should be harvested and stored for reuse. The ground water shall not be withdrawn without approval from the Competent Authority.
- xiii. All recharge should be limited to shallow aquifer.
- xiv. No ground water shall be used during construction phase of the project.
- xv. Any ground water dewatering should be properly managed and shall conform to the approvals and the guidelines of the CGWA in the matter. Formal approval shall be taken from the CGWA for any ground water abstraction or dewatering.
- xvi. The quantity of fresh water usage, water recycling and rainwater harvesting shall be measured and recorded to monitor the water balance as projected by the project proponent. The record shall be submitted to the Regional Office, MoEF&CC along with six monthly Monitoring reports.
- xvii. Sewage shall be treated in the STP with tertiary treatment. The treated effluent from STP shall be recycled/re-used for flushing, AC make up water and gardening. As proposed, no treated water shall be disposed in to municipal drain.
- xviii. No sewage or untreated effluent water would be discharged through storm water drains.

- xix. Onsite sewage treatment of capacity of treating 100% waste water to be installed based on the MBBR/MBR/SBR technology. The installation of the Sewage Treatment Plant (STP) shall be certified by an independent expert and a report in this regard shall be submitted to the Ministry before the project is commissioned for operation. Treated waste water shall be reused on site for landscape, flushing, cooling tower, and other end-uses. Excess treated water shall be discharged as per statutory norms notified by Ministry of Environment, Forest and Climate Change. Natural treatment systems shall be promoted.
- xx. Periodical monitoring of water quality of treated sewage shall be conducted. Necessary measures should be made to mitigate the odour problem from STP.
- xxi. Sludge from the onsite sewage treatment, including septic tanks, shall be collected, conveyed and disposed as per the Ministry of Urban Development, Central Public Health and Environmental Engineering Organization (CPHEEO) Manual on Sewerage and Sewage Treatment Systems, 2013.

**V. Noise monitoring and prevention:**

- i. Ambient noise levels shall conform to residential area/commercial area/industrial area/silence zone both during day and night as per Noise Pollution (Control and Regulation) Rules, 2000. Incremental pollution loads on the ambient air and noise quality shall be closely monitored during construction phase. Adequate measures shall be made to reduce ambient air and noise level during construction phase, so as to conform to the stipulated standards by CPCB / SPCB.
- ii. Noise level survey shall be carried as per the prescribed guidelines and report in this regard shall be submitted to Regional Officer of the Ministry as a part of six-monthly compliance report.
- iii. Acoustic enclosures for DG sets, noise barriers for ground-run bays, ear plugs for operating personnel shall be implemented as mitigation measures for noise impact due to ground sources.

**VI. Energy Conservation measures:**

- i. Compliance with the Energy Conservation Building Code (ECBC) of Bureau of Energy Efficiency shall be ensured. Buildings in the States which have notified their own ECBC, shall comply with the State ECBC.
- ii. Outdoor and common area lighting shall be LED.
- iii. Concept of passive solar design that minimize energy consumption in buildings by using design elements, such as building orientation, landscaping, efficient building envelope, appropriate fenestration, increased day lighting design and thermal mass etc. shall be incorporated in the building design. Wall, window, and roof u-values shall be as per ECBC specifications.
- iv. Energy conservation measures like installation of CFLs/ LED for the lighting the area outside the building should be integral part of the project design and should be in place before project commissioning.







- v. Solar, wind or other Renewable Energy shall be installed to meet electricity generation equivalent to 1% of the demand load or as per the state level/ local building bye-laws requirement, whichever is higher.
- vi. Solar power shall be used for lighting in the apartment to reduce the power load on grid. Separate electric meter shall be installed for solar power. Solar water heating shall be provided to meet 20% of the hot water demand of the commercial and institutional building or as per the requirement of the local building bye-laws, whichever is higher. Residential buildings are also recommended to meet its hot water demand from solar water heaters, as far as possible.

#### VII. Waste Management:

- i. A certificate from the competent authority handling municipal solid wastes, indicating the existing civic capacities of handling and their adequacy to cater to the M.S.W. generated from project shall be obtained.
- ii. Disposal of muck during construction phase shall not create any adverse effect on the neighboring communities and be disposed taking the necessary precautions for general safety and health aspects of people, only in approved sites with the approval of competent authority.
- iii. Separate wet and dry bins must be provided in each unit and at the ground level for facilitating segregation of waste. Solid waste shall be segregated into wet garbage and inert materials.
- iv. Organic waste compost/ Vermiculture pit/ Organic Waste Converter within the premises with a minimum capacity of 0.3 kg /person/day must be installed.
- v. All non-biodegradable waste shall be handed over to authorized recyclers for which a written tie up must be done with the authorized recyclers.
- vi. Any hazardous waste generated during construction phase, shall be disposed off as per applicable rules and norms with necessary approvals of the State Pollution Control Board.
- vii. Use of environment friendly materials in bricks, blocks and other construction materials, shall be required for at least 20% of the construction material quantity. These include Fly Ash bricks, hollow bricks, AACs, Fly Ash Lime Gypsum blocks, Compressed earth blocks, and other environment friendly materials.
- viii. Fly ash should be used as building material in the construction as per the provision of Fly Ash Notification of September, 1999 and amended as on 27th August, 2003 and 25<sup>th</sup> January, 2016. Ready mixed concrete must be used in building construction.
- ix. Any wastes from construction and demolition activities related thereto shall be managed so as to strictly conform to the Construction and Demolition Rules, 2016.
- x. Used CFLs and TFLs should be properly collected and disposed off/sent for recycling as per the prevailing guidelines/ rules of the regulatory authority to avoid mercury contamination.

MA

D  
/

SP

### VIII. Green Cover:

- i. No tree can be felled/transplant unless exigencies demand. Where absolutely necessary, tree felling shall be with prior permission from the concerned regulatory authority. Old trees should be retained based on girth and age regulations as may be prescribed by the Forest Department. Plantations to be ensured species (cut) to species (planted).
- ii. A minimum of 1 tree for every 80 sqm of land should be planted and maintained. The existing trees will be counted for this purpose. The landscape planning should include plantation of native species. The species with heavy foliage, broad leaves and wide canopy cover are desirable. Water intensive and/or invasive species should not be used for landscaping.
- iii. Where the trees need to be cut with prior permission from the concerned local Authority, compensatory plantation in the ratio of 1:10 (i.e. planting of 10 trees for every 1 tree that is cut) shall be done and maintained. Plantations to be ensured species (cut) to species (planted). Area for green belt development shall be provided as per the details provided in the project document.
- iv. Topsoil should be stripped to a depth of 20 cm from the areas proposed for buildings, roads, paved areas, and external services. It should be stockpiled appropriately in designated areas and reapplied during plantation of the proposed vegetation on site.

### IX. Transport:

- i. A comprehensive mobility plan, as per MoUD best practices guidelines (URDPFI), shall be prepared to include motorized, non-motorized, public, and private networks. Road should be designed with due consideration for environment, and safety of users. The road system can be designed with these basic criteria.
  - a. Hierarchy of roads with proper segregation of vehicular and pedestrian traffic.
  - b. Traffic calming measures.
  - c. Proper design of entry and exit points.
  - d. Parking norms as per local regulation.
- ii. Vehicles hired for bringing construction material to the site should be in good condition and should have a pollution check certificate and should conform to applicable air and noise emission standards be operated only during non-peak hours.
- iii. A detailed traffic management and traffic decongestion plan shall be drawn up to ensure that the current level of service of the roads within a 05 kms radius of the project is maintained and improved upon after the implementation of the project. This plan should be based on cumulative impact of all development and increased habitation being carried out or proposed to be carried out by the project or other agencies in this 05 Kms radius of the site in different scenarios of space and time and the traffic management plan shall be duly validated and certified by the State Urban

Development department and the P.W.D./ competent authority for road augmentation and shall also have their consent to the implementation of components of the plan which involve the participation of these departments.

**X. Human Health Issues:**

- i. All workers working at the construction site and involved in loading, unloading, carriage of construction material and construction debris or working in any area with dust pollution shall be provided with dust mask.
- ii. For indoor air quality the ventilation provisions as per National Building Code of India.
- iii. Emergency preparedness plan based on the Hazard identification and Risk Assessment (HIRA) and Disaster Management Plan shall be implemented.
- iv. Provision shall be made for the housing of construction labour within the site with all necessary infrastructure and facilities such as fuel for cooking, mobile toilets, mobile STP, safe drinking water, medical health care, crèche etc. The housing may be in the form of temporary structures to be removed after the completion of the project.
- v. Occupational health surveillance of the workers shall be done on a regular basis.
- vi. A First Aid Room shall be provided in the project both during construction and operations of the project.

**XI. Corporate Environment Responsibility:**

- i. The project proponent shall comply with the provisions contained in this Ministry's OM vide F.No. 22-65/2017-1A.III dated 1st May 2018, as applicable, regarding Corporate Environment Responsibility.
- ii. The company shall have a well laid down environmental policy duly approved by the Board of Directors. The environmental policy should prescribe for standard operating procedures to have proper checks and balances and to bring into focus any infringements/deviation/violation of the environmental / forest / wildlife norms / conditions. The company shall have defined system of reporting infringements / deviation / violation of the environmental / forest / wildlife norms / conditions and / or shareholders / stake holders. The copy of the board resolution in this regard shall be submitted to the MoEF&CC as a part of six-monthly report.
- iii. A separate Environmental Cell both at the project and company head quarter level, with qualified personnel shall be set up under the control of senior Executive, who will directly to the head of the organization.
- iv. Action plan for implementing EMP and environmental conditions along with responsibility matrix of the company shall be prepared and shall be duly approved by competent authority. The year wise funds earmarked for environmental protection measures shall be kept in separate account and not to be diverted for any other purpose. Year wise progress of implementation of action plan shall be reported to the Ministry/Regional Office along with the Six Monthly Compliance Report.

## XII. Miscellaneous:

- i. The project proponent shall prominently advertise it at least in two local newspapers of the District or State, of which one shall be in the vernacular language within seven days indicating that the project has been accorded environment clearance and the details of MoEF&CC/SEIAA website where it is displayed.
- ii. The copies of the environmental clearance shall be submitted by the project proponents to the Heads of local bodies, Panchayats and Municipal Bodies in addition to the relevant offices of the Government who in turn has to display the same for 30 days from the date of receipt.
- iii. The project proponent shall upload the status of compliance of the stipulated environment clearance conditions, including results of monitored data on their website and update the same on half-yearly basis.
- iv. The project proponent shall submit six-monthly reports on the status of the compliance of the stipulated environmental conditions on the website of the ministry of Environment, Forest and Climate Change at environment clearance portal.
- v. The project proponent shall submit the environmental statement for each financial year in Form-V to the concerned State Pollution Control Board as prescribed under the Environment (Protection) Rules, 1986, as amended subsequently and put on the website of the company.
- vi. The project proponent shall inform the Regional Office as well as the Ministry, the date of financial closure and final approval of the project by the concerned authorities, commencing the land development work and start of production operation by the project.
- vii. The project authorities must strictly adhere to the stipulations made by the State Pollution Control Board and the State Government.
- viii. The project proponent shall abide by all the commitments and recommendations made in the EIA/EMP report, commitment made during Public Hearing and also that during their presentation to the Expert Appraisal Committee.
- ix. No further expansion or modifications in the plant shall be carried out without prior approval of the Ministry of Environment, Forests and Climate Change (MoEF&CC).
- x. Concealing factual data or submission of false/fabricated data may result in revocation of this environmental clearance and attract action under the provisions of Environment (Protection) Act, 1986.
- xi. The Ministry / SEIAA / SEAC may revoke or suspend the clearance, if implementation of any of the above conditions is not satisfactory.
- xii. The Ministry / SEIAA / SEAC reserves the right to stipulate additional conditions if found necessary. The Company in a time bound manner shall implement these conditions.
- xiii. It shall be mandatory for the project management to submit six (06) monthly compliance report in respect of the stipulated prior environmental clearance terms and conditions in hard copies and soft copies to the regulatory authority concerned

Regional Office of MoEF & CC at Ranchi and Jharkhand State Pollution Control Board (J.S.P.C.B.), Ranchi / CPCB / SEIAA.

- xiv. The above conditions shall be enforced, inter-alia under the provisions of the Water (Prevention & Control of Pollution) Act, 1974, the Air (Prevention & Control of Pollution) Act, 1981, the Environment (Protection) Act, 1986, Hazardous and Other Wastes (Management and Transboundary Movement) Rules, 2016 and the Public Liability Insurance Act, 1991 along with their amendments and Rules and any other orders passed by the Hon'ble Supreme Court of India / High Courts and any other Court of Law relating to the subject matter.
- xv. The SEIAA, Jharkhand or any other competent Authority may alter modify the above conditions or stipulate any further condition in the interest of Environment Protection.
- xvi. Any appeal against this EC shall lie with the National Green Tribunal, if preferred, within a period of 30 days as prescribed under Section 16 of the National Green Tribunal Act, 2010.
- xvii. The Prescribed EC is valid as per Notification no. S.O. 1807(E) dated 12.04.2022 of MoEF & CC, Govt. of India.

Sd/-

Member Secretary  
State Level Environment Impact  
Assessment Authority, Jharkhand.

Memo No. : EC/SEIAA/2025-26/3686/2025/ 441

Ranchi, Date : 06-10-2025

Copy to:

1. Secretary, Department of Forests, Environment & Climate Change, Govt. of Jharkhand.
2. Deputy Commissioner, District – Ranchi, Jharkhand.
3. Divisional Forest Officer, Ranchi Forest Division, Ranchi, Jharkhand.
4. Divisional Forest Officer, Wildlife Division, Ranchi, Jharkhand.
5. Director IA Division, Monitoring Cell, MoEF and Climate Change, Indira Paryavaran Bhavan, Jorbag Road, Aliganj, New Delhi – 110003.
6. Regional Office, Ministry of Environment, Forest and Climate Change, Govt. of India, 2<sup>nd</sup> Floor, Jharkhand State Housing Board (HQ), Harmu Chowk, Ranchi, Jharkhand – 834002.
7. Member Secretary, Jharkhand State Pollution Control Board, Ranchi.
8. Member Secretary, Jharkhand State Expert Appraisal Committee, Ranchi.
9. Website.
10. Guard file.

*Sp*  
*12/10/25*

Member Secretary  
State Level Environment Impact  
Assessment Authority, Jharkhand

*D*  
*X*

*NA*

